

WEST READING FIRE DEPARTMENT



2019 YEAR IN REVIEW

***Proudly serving West Reading
And it's neighboring communities since
1901***



2019 Year in Review

Fire Line Officers 2019

**Fire Chief Mark Burkholder
Deputy Chief Chad Moyer
Assistant Chief Jeff Reinert
Captain Jason Witman
Lieutenant Nicholas Stoner
Lieutenant Jamie Keith
Safety Officer Daniel Strause**

Fire Police Officers 2019

**Captain Tom Kupiszewski Jr.
Lieutenant Tim Goodhart**

2019

***Total calls in West Reading Borough:
309***

***Total assistance calls:
511***

2018

***Total calls in West Reading Borough:
285***

***Total assistance calls:
486***



***WEST READING FIRE DEPARTMENT
Fire/Emergency responses in the past 10
years***

2010: 293 calls

2011: 371 calls

2012: 368 calls

2013: 461 calls

2014: 694 calls

2015: 627 calls

2016: 641 calls

2017: 657 calls

2018: 771 calls

2019: 820 calls

***Average number of responses per year last 10 years:
570***

West Reading Fire Department

West Reading, PA

This report was generated on 1/4/2020 12:35:54 PM



Incident Statistics

Start Date: 01/01/2019 | End Date: 12/31/2019

INCIDENT COUNT			
INCIDENT TYPE		# INCIDENTS	
EMS		146	
FIRE		674	
TOTAL		820	
TOTAL TRANSPORTS (N2 and N3)			
APPARATUS	# of APPARATUS TRANSPORTS	# of PATIENT TRANSPORTS	TOTAL # of PATIENT CONTACTS
TOTAL			
PRE-INCIDENT VALUE		LOSSES	
\$1,195,000.00		\$151,000.00	
CO CHECKS			
424 - Carbon monoxide incident		7	
736 - CO detector activation due to malfunction		2	
746 - Carbon monoxide detector activation, no CO		4	
TOTAL		13	
MUTUAL AID			
Aid Type		Total	
Aid Given		598	
Aid Received		145	
OVERLAPPING CALLS			
# OVERLAPPING		% OVERLAPPING	
91		11.1	
LIGHTS AND SIREN - AVERAGE RESPONSE TIME (Dispatch to Arrival)			
Station	EMS	FIRE	
West Reading Fire Department	0:03:39	0:05:32	
AVERAGE FOR ALL CALLS		0:04:58	
LIGHTS AND SIREN - AVERAGE TURNOUT TIME (Dispatch to Enroute)			
Station	EMS	FIRE	
West Reading Fire Department	0:02:00	0:02:42	
AVERAGE FOR ALL CALLS		0:02:30	
AGENCY		AVERAGE TIME ON SCENE (MM:SS)	
West Reading Fire Department		26:35	

Only Reviewed Incidents included. CO Checks only includes Incident Types: 424, 736 and 734. # Apparatus Transports = # of incidents where apparatus transported. # Patient Transports = # of PCR with disposition "Treated, Transported by EMS". # Patient Contacts = # of PCR contacted by apparatus. This report now returns both NEMSIS 2 & 3 data as appropriate.

West Reading Fire Department

West Reading, PA

This report was generated on 1/4/2020 12:34:23 PM



Count of Aid Given and Received for Incidents for Date Range

Start Date: 01/01/2019 | End Date: 12/31/2019

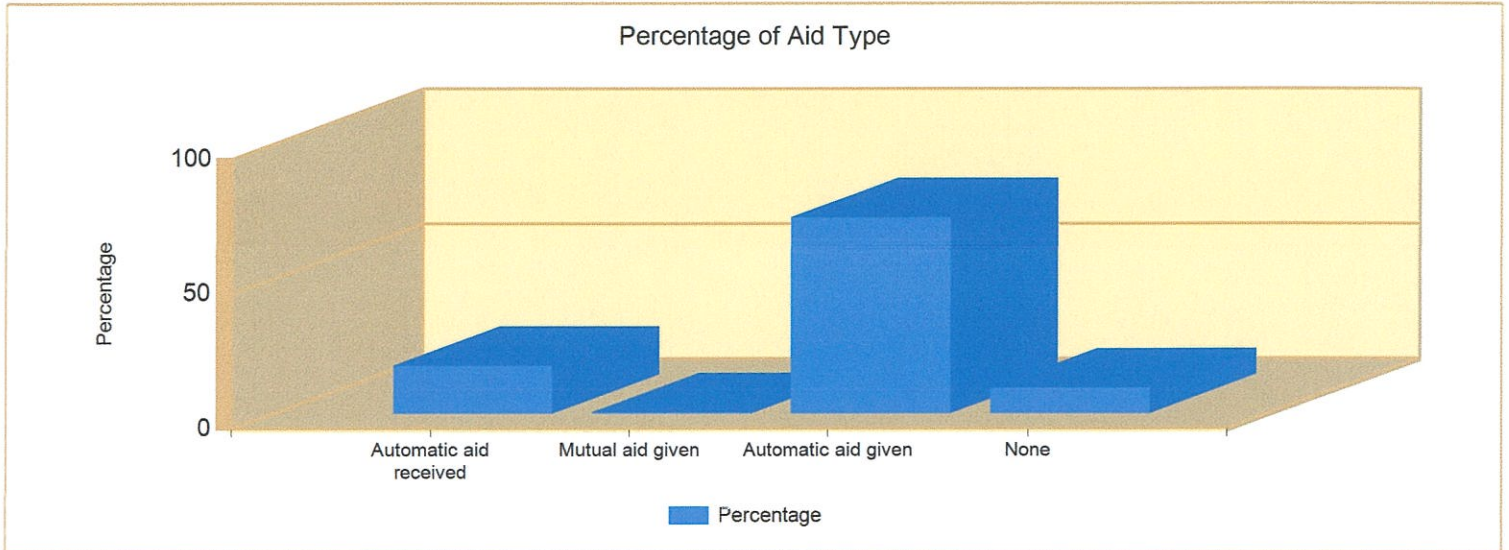

AID TYPE	TOTAL	% of TOTAL
Automatic aid received	145	17.7%
Mutual aid given	3	0.4%
Automatic aid given	595	72.6%
None	77	9.4%

Only REVIEWED incidents included

West Reading Fire Department

West Reading, PA

This report was generated on 1/4/2020 12:36:29 PM



Incident Type Count per Station for Date Range

Start Date: 01/01/2019 | End Date: 12/31/2019

INCIDENT TYPE	# INCIDENTS
Station: 64 - WEST READING FIRE DEPARTMENT	
111 - Building fire	59
113 - Cooking fire, confined to container	24
114 - Chimney or flue fire, confined to chimney or flue	2
116 - Fuel burner/boiler malfunction, fire confined	2
117 - Commercial Compactor fire, confined to rubbish	1
121 - Fire in mobile home used as fixed residence	2
123 - Fire in portable building, fixed location	1
131 - Passenger vehicle fire	2
138 - Off-road vehicle or heavy equipment fire	1
142 - Brush or brush-and-grass mixture fire	1
150 - Outside rubbish fire, other	1
151 - Outside rubbish, trash or waste fire	2
154 - Dumpster or other outside trash receptacle fire	2
162 - Outside equipment fire	1
251 - Excessive heat, scorch burns with no ignition	1
311 - Medical assist, assist EMS crew	82
320 - Emergency medical service, other	2
322 - Motor vehicle accident with injuries	32
323 - Motor vehicle/pedestrian accident (MV Ped)	3
324 - Motor vehicle accident with no injuries.	11
331 - Lock-in (if lock out , use 511)	1
352 - Extrication of victim(s) from vehicle	4
353 - Removal of victim(s) from stalled elevator	6
354 - Trench/below-grade rescue	1
363 - Swift water rescue	3
381 - Rescue or EMS standby	1
400 - Hazardous condition, other	2
410 - Combustible/flammable gas/liquid condition, other	1
411 - Gasoline or other flammable liquid spill	3
412 - Gas leak (natural gas or LPG)	16

Only REVIEWED incidents included.

INCIDENT TYPE	# INCIDENTS
413 - Oil or other combustible liquid spill	5
421 - Chemical hazard (no spill or leak)	1
422 - Chemical spill or leak	1
424 - Carbon monoxide incident	7
440 - Electrical wiring/equipment problem, other	13
442 - Overheated motor	2
444 - Power line down	3
445 - Arcing, shorted electrical equipment	1
463 - Vehicle accident, general cleanup	3
500 - Service Call, other	1
511 - Lock-out	1
520 - Water problem, other	7
522 - Water or steam leak	2
542 - Animal rescue	1
550 - Public service assistance, other	2
551 - Assist police or other governmental agency	30
552 - Police matter	3
561 - Unauthorized burning	1
600 - Good intent call, other	2
611 - Dispatched & cancelled en route	285
622 - No incident found on arrival at dispatch address	1
651 - Smoke scare, odor of smoke	12
652 - Steam, vapor, fog or dust thought to be smoke	1
671 - HazMat release investigation w/no HazMat	3
700 - False alarm or false call, other	4
710 - Malicious, mischievous false call, other	5
711 - Municipal alarm system, malicious false alarm	1
714 - Central station, malicious false alarm	6
715 - Local alarm system, malicious false alarm	4
730 - System malfunction, other	27
731 - Sprinkler activation due to malfunction	9
732 - Extinguishing system activation due to malfunction	1
733 - Smoke detector activation due to malfunction	16
734 - Heat detector activation due to malfunction	1
735 - Alarm system sounded due to malfunction	28
736 - CO detector activation due to malfunction	2
740 - Unintentional transmission of alarm, other	8
741 - Sprinkler activation, no fire - unintentional	6

Only REVIEWED incidents included.

INCIDENT TYPE	# INCIDENTS
743 - Smoke detector activation, no fire - unintentional	22
744 - Detector activation, no fire - unintentional	2
745 - Alarm system activation, no fire - unintentional	16
746 - Carbon monoxide detector activation, no CO	4

Incidents for 64 - West Reading Fire Department: 820

Only REVIEWED incidents included.

West Reading Fire Department

West Reading, PA

This report was generated on 1/4/2020 12:37:08 PM



All calls

Breakdown by Major Incident Types for Date Range

Zone(s): All Zones | Start Date: 01/01/2019 | End Date: 12/31/2019

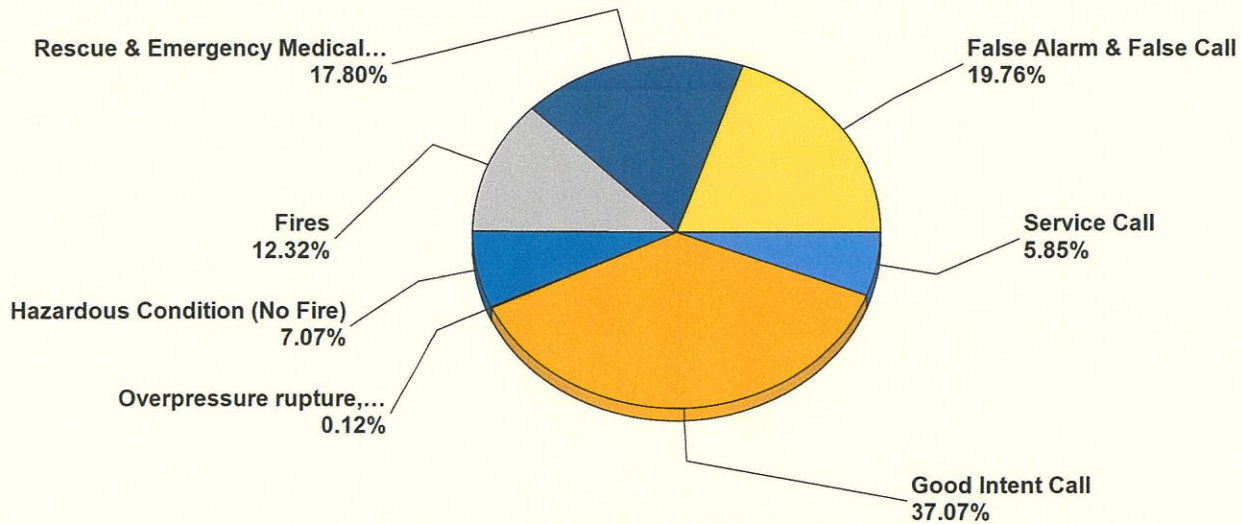

MAJOR INCIDENT TYPE	# INCIDENTS	% of TOTAL
Fires	101	12.32%
Overpressure rupture, explosion, overheating - no fire	1	0.12%
Rescue & Emergency Medical Service	146	17.80%
Hazardous Condition (No Fire)	58	7.07%
Service Call	48	5.85%
Good Intent Call	304	37.07%
False Alarm & False Call	162	19.76%
TOTAL	820	100.00%

Only REVIEWED incidents included. Summary results for a major incident type are not displayed if the count is zero. Does not include Imported data.

Detailed Breakdown by Incident Type

INCIDENT TYPE	# INCIDENTS	% of TOTAL
111 - Building fire	59	7.20%
113 - Cooking fire, confined to container	24	2.93%
114 - Chimney or flue fire, confined to chimney or flue	2	0.24%
116 - Fuel burner/boiler malfunction, fire confined	2	0.24%
117 - Commercial Compactor fire, confined to rubbish	1	0.12%
121 - Fire in mobile home used as fixed residence	2	0.24%
123 - Fire in portable building, fixed location	1	0.12%
131 - Passenger vehicle fire	2	0.24%
138 - Off-road vehicle or heavy equipment fire	1	0.12%
142 - Brush or brush-and-grass mixture fire	1	0.12%
150 - Outside rubbish fire, other	1	0.12%
151 - Outside rubbish, trash or waste fire	2	0.24%
154 - Dumpster or other outside trash receptacle fire	2	0.24%
162 - Outside equipment fire	1	0.12%
251 - Excessive heat, scorch burns with no ignition	1	0.12%
311 - Medical assist, assist EMS crew	82	10.00%
320 - Emergency medical service, other	2	0.24%
322 - Motor vehicle accident with injuries	32	3.90%
323 - Motor vehicle/pedestrian accident (MV Ped)	3	0.37%
324 - Motor vehicle accident with no injuries.	11	1.34%
331 - Lock-in (if lock out , use 511)	1	0.12%
352 - Extrication of victim(s) from vehicle	4	0.49%
353 - Removal of victim(s) from stalled elevator	6	0.73%
354 - Trench/below-grade rescue	1	0.12%
363 - Swift water rescue	3	0.37%
381 - Rescue or EMS standby	1	0.12%
400 - Hazardous condition, other	2	0.24%
410 - Combustible/flammable gas/liquid condition, other	1	0.12%
411 - Gasoline or other flammable liquid spill	3	0.37%
412 - Gas leak (natural gas or LPG)	16	1.95%
413 - Oil or other combustible liquid spill	5	0.61%
421 - Chemical hazard (no spill or leak)	1	0.12%
422 - Chemical spill or leak	1	0.12%
424 - Carbon monoxide incident	7	0.85%
440 - Electrical wiring/equipment problem, other	13	1.59%
442 - Overheated motor	2	0.24%
444 - Power line down	3	0.37%
445 - Arcing, shorted electrical equipment	1	0.12%
463 - Vehicle accident, general cleanup	3	0.37%
500 - Service Call, other	1	0.12%
511 - Lock-out	1	0.12%
520 - Water problem, other	7	0.85%
522 - Water or steam leak	2	0.24%
542 - Animal rescue	1	0.12%
550 - Public service assistance, other	2	0.24%
551 - Assist police or other governmental agency	30	3.66%
552 - Police matter	3	0.37%
561 - Unauthorized burning	1	0.12%
600 - Good intent call, other	2	0.24%
611 - Dispatched & cancelled en route	285	34.76%
622 - No incident found on arrival at dispatch address	1	0.12%
651 - Smoke scare, odor of smoke	12	1.46%
652 - Steam, vapor, fog or dust thought to be smoke	1	0.12%
671 - HazMat release investigation w/no HazMat	3	0.37%
700 - False alarm or false call, other	4	0.49%

Only REVIEWED incidents included. Summary results for a major incident type are not displayed if the count is zero. Does not include Imported data.

Detailed Breakdown by Incident Type

INCIDENT TYPE	# INCIDENTS	% of TOTAL
710 - Malicious, mischievous false call, other	5	0.61%
711 - Municipal alarm system, malicious false alarm	1	0.12%
714 - Central station, malicious false alarm	6	0.73%
715 - Local alarm system, malicious false alarm	4	0.49%
730 - System malfunction, other	27	3.29%
731 - Sprinkler activation due to malfunction	9	1.10%
732 - Extinguishing system activation due to malfunction	1	0.12%
733 - Smoke detector activation due to malfunction	16	1.95%
734 - Heat detector activation due to malfunction	1	0.12%
735 - Alarm system sounded due to malfunction	28	3.41%
736 - CO detector activation due to malfunction	2	0.24%
740 - Unintentional transmission of alarm, other	8	0.98%
741 - Sprinkler activation, no fire - unintentional	6	0.73%
743 - Smoke detector activation, no fire - unintentional	22	2.68%
744 - Detector activation, no fire - unintentional	2	0.24%
745 - Alarm system activation, no fire - unintentional	16	1.95%
746 - Carbon monoxide detector activation, no CO	4	0.49%
TOTAL INCIDENTS:	820	100.00%

Only REVIEWED incidents included. Summary results for a major incident type are not displayed if the count is zero.
Does not include Imported data.

West Reading Fire Department

West Reading, PA

This report was generated on 1/4/2020 12:38:34 PM



West Reading only

Breakdown by Major Incident Types for Date Range

Zone(s): 1 - North West, 10 - Cloverleaf, 11 - Reading Hospital, 12 - Central Central, 13 - South Central and 6 more | Start Date: 01/01/2019 | End Date: 12/31/2019

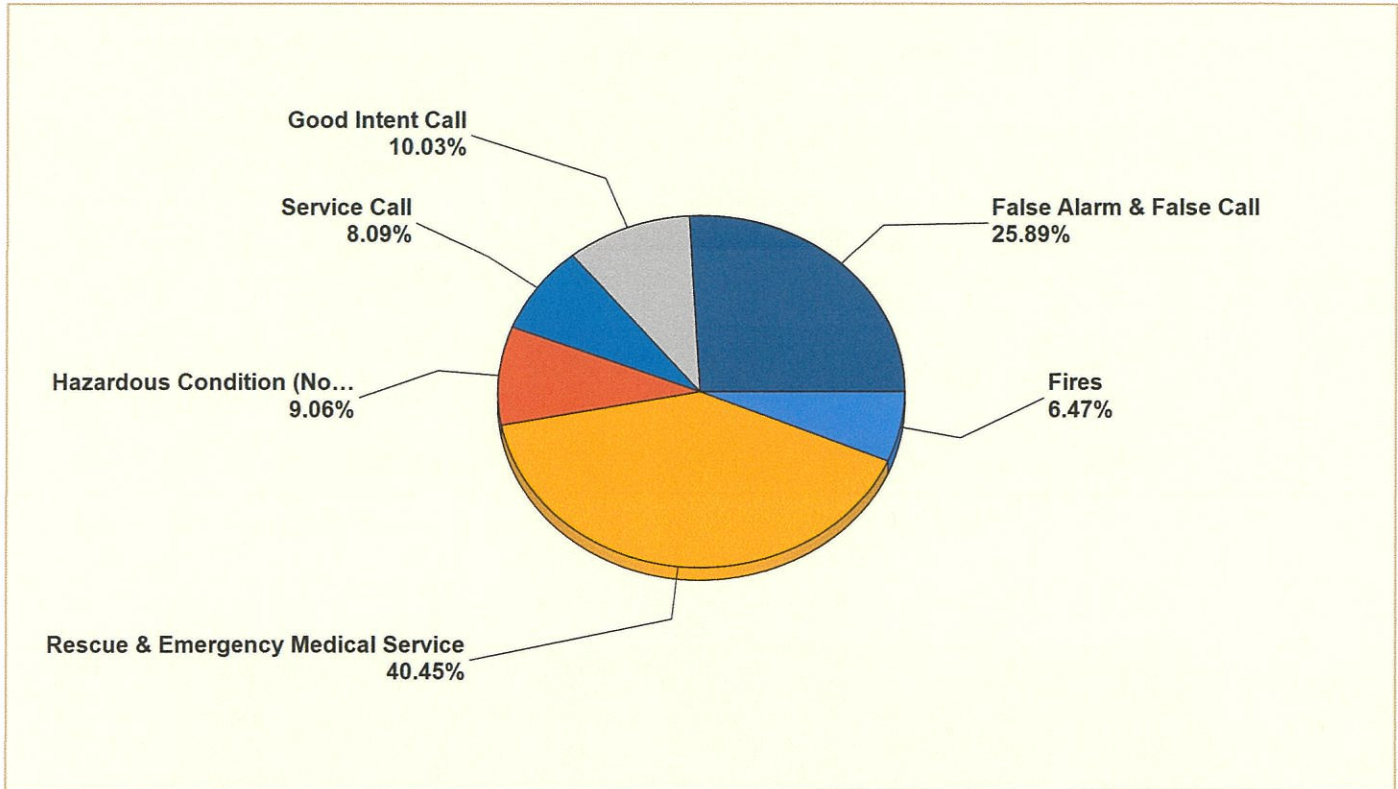

MAJOR INCIDENT TYPE	# INCIDENTS	% of TOTAL
Fires	20	6.47%
Rescue & Emergency Medical Service	125	40.45%
Hazardous Condition (No Fire)	28	9.06%
Service Call	25	8.09%
Good Intent Call	31	10.03%
False Alarm & False Call	80	25.89%
TOTAL	309	100.00%

Only REVIEWED incidents included. Summary results for a major incident type are not displayed if the count is zero. Does not include Imported data.

Detailed Breakdown by Incident Type		
INCIDENT TYPE	# INCIDENTS	% of TOTAL
111 - Building fire	7	2.27%
113 - Cooking fire, confined to container	11	3.56%
131 - Passenger vehicle fire	1	0.32%
151 - Outside rubbish, trash or waste fire	1	0.32%
311 - Medical assist, assist EMS crew	78	25.24%
320 - Emergency medical service, other	2	0.65%
322 - Motor vehicle accident with injuries	23	7.44%
323 - Motor vehicle/pedestrian accident (MV Ped)	2	0.65%
324 - Motor vehicle accident with no injuries.	9	2.91%
331 - Lock-in (if lock out , use 511)	1	0.32%
352 - Extrication of victim(s) from vehicle	2	0.65%
353 - Removal of victim(s) from stalled elevator	6	1.94%
354 - Trench/below-grade rescue	1	0.32%
381 - Rescue or EMS standby	1	0.32%
400 - Hazardous condition, other	1	0.32%
411 - Gasoline or other flammable liquid spill	2	0.65%
412 - Gas leak (natural gas or LPG)	3	0.97%
413 - Oil or other combustible liquid spill	5	1.62%
422 - Chemical spill or leak	1	0.32%
424 - Carbon monoxide incident	4	1.29%
440 - Electrical wiring/equipment problem, other	6	1.94%
442 - Overheated motor	1	0.32%
444 - Power line down	2	0.65%
445 - Arcing, shorted electrical equipment	1	0.32%
463 - Vehicle accident, general cleanup	2	0.65%
500 - Service Call, other	1	0.32%
511 - Lock-out	1	0.32%
520 - Water problem, other	6	1.94%
522 - Water or steam leak	1	0.32%
542 - Animal rescue	1	0.32%
550 - Public service assistance, other	2	0.65%
551 - Assist police or other governmental agency	10	3.24%
552 - Police matter	2	0.65%
561 - Unauthorized burning	1	0.32%
611 - Dispatched & cancelled en route	24	7.77%
622 - No incident found on arrival at dispatch address	1	0.32%
651 - Smoke scare, odor of smoke	5	1.62%
671 - HazMat release investigation w/no HazMat	1	0.32%
700 - False alarm or false call, other	1	0.32%
710 - Malicious, mischievous false call, other	3	0.97%
714 - Central station, malicious false alarm	4	1.29%
730 - System malfunction, other	10	3.24%
731 - Sprinkler activation due to malfunction	5	1.62%
733 - Smoke detector activation due to malfunction	11	3.56%
734 - Heat detector activation due to malfunction	1	0.32%
735 - Alarm system sounded due to malfunction	11	3.56%
736 - CO detector activation due to malfunction	1	0.32%
740 - Unintentional transmission of alarm, other	5	1.62%
741 - Sprinkler activation, no fire - unintentional	5	1.62%
743 - Smoke detector activation, no fire - unintentional	13	4.21%
745 - Alarm system activation, no fire - unintentional	8	2.59%
746 - Carbon monoxide detector activation, no CO	2	0.65%
TOTAL INCIDENTS:	309	100.00%

Only REVIEWED incidents included. Summary results for a major incident type are not displayed if the count is zero. Does not include Imported data.

West Reading Fire Department

West Reading, PA

This report was generated on 1/4/2020 12:40:03 PM



Average Turnout Time (Dispatch to Enroute) per Station for Date Range

Start Date: 01/01/2019 | End Date: 12/31/2019

STATION	TURNOUT TIME (min) (Dispatch to Enroute)
64 - West Reading Fire Department	2:58
AVERAGE TURNOUT TIME:	2:58

Report calculates the average time difference between DISPATCH and ENROUTE for each station. Only REVIEWED incidents where ENROUTE time is provided are included. Cancelled apparatus are not included in this report.



**EMERGENCY
REPORTING**

emergencyreporting.com

Doc Id: 684

Page # 1

West Reading Fire Department

West Reading, PA

This report was generated on 1/4/2020 12:40:32 PM



Average Response Time per Station for Date Range

Start Date: 01/01/2019 | End Date: 12/31/2019



STATION	AVERAGE RESPONSE MM:SS (Dispatch to Arrived)
64 - West Reading Fire Department	8:00

AVERAGE RESPONSE TIME calculated from the average time difference between DISPATCH and ARRIVED times on Basic Info 4. Only REVIEWED incidents included.

West Reading Fire Department

West Reading, PA

This report was generated on 1/4/2020 12:40:58 PM



PART III - Confined and Unconfined Fires

Year: 2019

	# CONFINED FIRES	# NONCONFINED FIRES
5. Residential Fires	10	8
13. Structure Fires	29	62

NFPA Annual Survey: PART III - Confined and Unconfined Fires

Includes Confined fires (IT 113-118) and Nonconfined fires (IT 110-112, 120-123). Only REVIEWED incidents included.



**EMERGENCY
REPORTING**

emergencyreporting.com

Doc Id: 1034

Page # 1 of 1

West Reading Fire Department

West Reading, PA

This report was generated on 1/4/2020 12:41:30 PM



PART IV - Breakdown of False Alarm Responses

Start Date: 01/01/2019 | End Date: 12/31/2019

	TYPE OF FALSE ALARM	NUMBER OF INCIDENTS
1.	Malicious, Mischievous False Call (IT 710-715)	16
2.	System Malfunction (IT 730-739)	84
3.	Unintentional (tripping on interior device accidentally, etc. (IT 740-749)	58
4.	Other False Alarms (bomb scares, etc.) (IT 721, 700)	4

West Reading Fire Department

West Reading, PA

This report was generated on 1/4/2020 12:42:00 PM



PART V - Intentionally Set Fires In Structures and Vehicles

Year: 2019

		Number of Civilian Fire Casualties		
INTENTIONALLY SET FIRES	NUMBER OF FIRES	DEATHS	INJURIES	EST. PROP. DAMAGE FROM FIRE

NFPA Annual Survey: PART V - Intentionally Set Fires In Structures and Vehicles



**EMERGENCY
REPORTING™**

emergencyreporting.com

Doc Id: 1029

Page # 1 of 1

West Reading Fire Department

West Reading, PA

This report was generated on 1/4/2020 12:42:24 PM



PART VI - Fire Service Exposures and Injuries

Year: 2019

	NATURE OF MOST SERIOUS INJURY	# INJURIES
1.	Burns (PAS 12, 13, 14, 15)	0
2a.	Smoke or Gas Inhalation (PAS 01, 02)	0
2b.	Other Respiratory Distress (PAS 03, 44, 64, 65)	0
3.	Burns and Smoke Inhalation (PAS 11)	0
4.	Wound, Cut, Bleeding, Bruise (PAS 21-25, 35, 36, 72, 73)	0
5.	Dislocation, Fracture (PAS 31, 32, 63)	0
6.	Heart Attack or Stroke (PAS 41, 42, 43)	0
7.	Strain, Sprain, Muscular Pain (PAS 33, 34, 98)	1
8.	Thermal Stress (frostbite, heat exhaustion) (PAS 57, 83-85)	0
9.	Other (PAS All other codes)	0

NFPA Annual Survey: PART VI - Fire Service Exposures and Injuries

Displays the TOTAL NUMBER of fire service injuries where the severity is between 1-6, for the PAS given. Type of Duty not included.



**EMERGENCY
REPORTING**

emergencyreporting.com

Doc Id: 1030

Page # 1

West Reading Fire Department

West Reading, PA

This report was generated on 1/4/2020 12:42:51 PM



Fire Service Casualties per Incident for Date Range

Start Date: 01/01/2019 | End Date: 12/31/2019

INCIDENT #	DATE	INJURIES	CASUALTIES
2019-000138	03/12/2019	2	0

Only REVIEWED incidents included.
Injury is measured for all value selection except [Death]. Casualty is measured for value [Death] only.

West Reading Fire Department

West Reading, PA

This report was generated on 1/4/2020 12:43:17 PM



PART III - Breakdown of Structure Fires and Other Fires and Incidents for Date Range

Start Date: 01/01/2019 | End Date: 12/31/2019

		# Civilian Fire Casualties			
	FIRES IN STRUCTURES BY FIXED PROPERTY USE (OCCUPANCY)	NUMBER OF INCIDENTS	DEATHS	INJURIES	EST. PROP. DAMAGE
1	Private Dwellings (1 or 2 family), including mobile homes (FPU 419)	11	0	0	\$128,500.00
2	Apartments (3 or more families) (FPU 429)	5	0	0	\$0.00
3	Hotels and Motels (FPU 449)	2	0	0	\$0.00
4	All Other Residential (dormitories, boarding houses, tents, etc.) (FPU 400, 439, 459-499)	0	0	0	\$0.00
5	TOTAL RESIDENTIAL FIRES (Sum of lines 1 through 4)	18	0	0	\$128,500.00
6	Public Assembly (church, restaurant, clubs, etc.) (FPU 100-199)	2	0	0	\$2,500.00
7	Schools and Colleges (FPU 200-299)	0	0	0	\$0.00
8	Health Care and Penal Institutions (hospitals, nursing homes, prisons, etc.) (FPU 300-399)	0	0	0	\$0.00
9	Stores and Offices (FPU 500-599)	1	0	0	\$0.00
10	Industry, Utility, Defense, Laboratories, Manufacturing (FPU 600-799)	0	0	0	\$0.00
11	Storage in Structures (barns, vehicle storage garages, general storage, etc.) (FPU 800-899)	1	0	0	\$0.00
12	Other Structures (outbuildings, bridges, etc.) (FPU 900-999)	0	0	0	\$0.00
13	TOTAL FOR STRUCTURE FIRES (Sum of lines 5 through 12)	22	0	0	\$131,000.00
14a	Fires in Highway Vehicles (autos, trucks, buses, etc.) (IT 131-132, 136-137)	2	0	0	\$0.00
14b	Fires in Other Vehicles (planes, trains, ships, construction or farm vehicles, etc.) (IT 130, 133-135, 138)	1	0	0	\$0.00
15	Fires outside of Structures with Value Involved, but Not Vehicles (outside storage, crops, timber, etc.) (IT 140, 141, 161, 162, 164, 170-173)	1	0	0	\$0.00
16	Fires in Brush, Grass, Wildland (excluding crops and timber), with no value involved (IT 142-143)	1	0	0	\$0.00
17	Fires in Rubbish, Including Dumpsters (outside of structures), with no value involved (IT 150-155)	5	0	0	\$0.00
18	All Other Fires (IT 100, 160, 163)	0	0	0	\$0.00
19	TOTAL FOR FIRES (Sum of lines 13 through 18)	32	0	0	\$131,000.00
20	Rescue, Emergency Medical Responses (ambulances, EMS, rescue) (IT 300-381)	146	0	0	\$0.00
21	False Alarm Responses (malicious or unintentional false calls, malfunctions, bomb scares) (IT 700-746)	162	0	0	\$0.00
22	Mutual Aid Responses Given	3	0	0	\$0.00
23a	Hazards Materials Responses (spills, leaks, etc.) (IT 410-431)	34	0	0	\$0.00
23b	Other Hazardous Responses (arcing wires, bomb removal, power line down, etc.) (IT 440-482, 400)	24	0	0	\$0.00
24	All Other Responses (smoke scares, lock-outs, animal rescues, etc.) (IT 200-251, 500-699, 800-911)	353	0	0	\$0.00
25	TOTAL FOR ALL INCIDENTS (Sum of lines 19 through 24)	754	0	0	\$131,000.00

NFPA Annual Survey: PART III - Breakdown of Structure Fires and Other Fires and Incidents for Date Range

For lines 1 to 13, structure fires include incident type 110-129. Only REVIEWED incidents included.

West Reading Fire Department

West Reading, PA

This report was generated on 1/4/2020 12:43:46 PM



Losses for Date Range

Start Date: 01/01/2019 | End Date: 12/31/2019

TOTAL INCIDENTS	TOTAL PROPERTY LOSS	TOTAL CONTENT LOSS	TOTAL LOSSES	AVERAGE LOSS
8	\$96,000.00	\$55,000.00	\$151,000.00	\$18,875.00

INCIDENT NUMBER	DATE	Incident Type	PROPERTY LOSS	CONTENT LOSS	TOTAL	% of Total
2019-000213	04/15/2019	111 - Building fire	\$25,000.00	\$25,000.00	\$50,000.00	33.11%
2019-000213	04/15/2019	111 - Building fire	\$0.00	\$10,000.00	\$10,000.00	6.62%
2019-000213	04/15/2019	111 - Building fire	\$0.00	\$10,000.00	\$10,000.00	6.62%
2019-000369	06/27/2019	111 - Building fire	\$2,500.00	\$0.00	\$2,500.00	1.66%
2019-000405	07/10/2019	113 - Cooking fire, confined to container	\$2,500.00	\$0.00	\$2,500.00	1.66%
2019-000409	07/13/2019	111 - Building fire	\$25,000.00	\$0.00	\$25,000.00	16.56%
2019-000452	08/04/2019	111 - Building fire	\$1,000.00	\$0.00	\$1,000.00	0.66%
2019-000477	08/15/2019	111 - Building fire	\$40,000.00	\$10,000.00	\$50,000.00	33.11%

Only REVIEWED incidents included

West Reading Fire Department

West Reading, PA

This report was generated on 1/4/2020 12:44:16 PM



Incident Count per Zone for Date Range

Start Date: 01/01/2019 | End Date: 12/31/2019

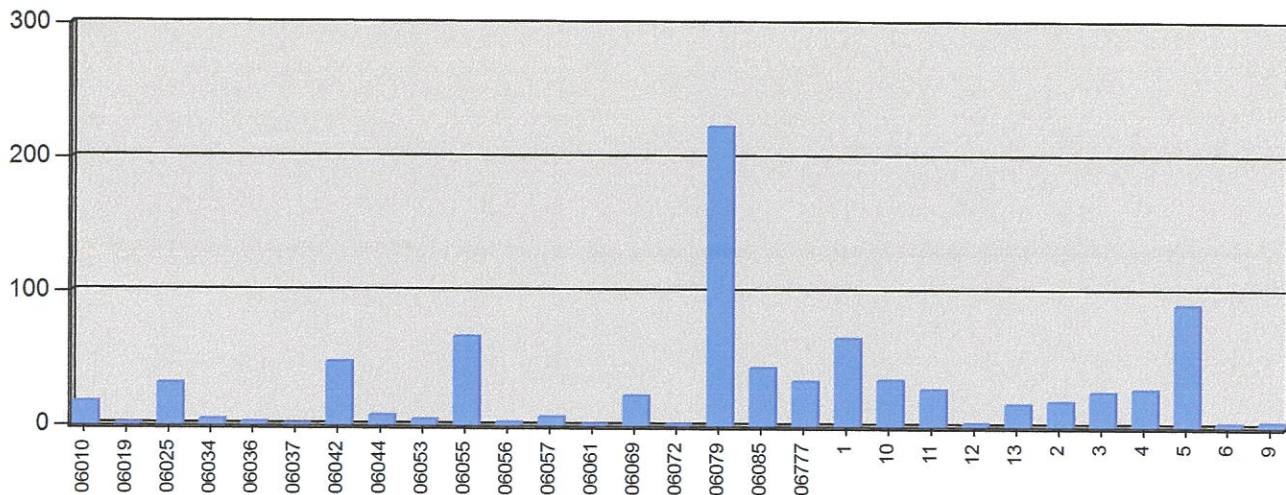

ZONE	# INCIDENTS
06010 - Muhlenberg Township	17
06019 - Earl Township	1
06025 - Exeter Twp	31
06034 - Ruscombmanor Township	4
06036 - Shillington	2
06037 - Leesport	1
06042 - Cumru Township	47
06044 - Sinking Spring	7
06053 - L. Heidelberg Twp	4
06055 - Bern Township	66
06056 - South Heidelberg Township	2
06057 - Mohnnton	6
06061 - Hamburg	1
06069 - Kenhorst	22
06072 - Brecknock Township	1
06079 - Wyomissing	223
06085 - Spring Township	43
06777 - City of Reading	33
1 - North West	65
10 - Cloverleaf	34
11 - Reading Hospital	27
12 - Central Central	2
13 - South Central	16
2 - North	18

Zone information is defined on the Basic Info 3 screen of an incident. Only REVIEWED incidents included. Archived Zones cannot be unarchived.

ZONE	# INCIDENTS
3 - North East	25
4 - Central West	27
5 - Central	90
6 - Central East	2
9 - Rt 422 West	3
TOTAL:	820

Zone information is defined on the Basic Info 3 screen of an incident. Only REVIEWED incidents included.
Archived Zones cannot be unarchived.

West Reading Fire Department

West Reading, PA

This report was generated on 1/4/2020 12:44:43 PM



Hours Spent per Activity Code per Personnel for Date Range

StartDate: 01/01/2019 | EndDate: 12/31/2019

ACTIVITY CODE	PERSONNEL	# DAYBOOK ITEMS	TIME SPENT (hours)	% TOTAL TIME
Alarm - Alarm Response				
	ASH , Joshua	2	1.18	0.01%
	ASHMAN , Ryan	229	81.74	0.94%
	ASHMAN , Tyler	152	46.64	0.53%
	ASHMAN, Felicia	62	18.17	0.21%
	BILL, Jennifer	5	0.95	0.01%
	BOUD , Christine	72	29.25	0.33%
	BOUD JR, Dean W	8	2.11	0.02%
	BURKHOLDER, Hannah L	4	1.30	0.01%
	BURKHOLDER, Mark D	191	77.22	0.88%
	CEDENO, Christian M	9	1.25	0.01%
	DREIBILBIS, Jesse	107	69.37	0.79%
	FEIGHTNER , Paul	79	34.97	0.40%
	GOODHART , Timothy A	64	31.89	0.37%
	GUDINAS , Andrew	135	58.16	0.67%
	HAWLEY, Wes	4	0.97	0.01%
	HERNANDEZ, Pedro J	19	7.69	0.09%
	KAAG, Samantha F	1	0.09	0.00%
	KEITH , Jamie	236	98.75	1.13%
	KEY , Jamauri	19	6.27	0.07%
	KUPISZEWSKI JR, Tom	156	75.60	0.87%
	LESAGONICZ , Nick	10	3.40	0.04%
	LESAGONICZ , Ryan	107	49.17	0.56%
	LITTON , Ann	15	9.16	0.10%
	LITTON , Robert W	56	16.87	0.19%
	LONG , Jacob	250	84.82	0.97%
	MALDONADO, Anthony	18	5.76	0.07%
	MOQUIN, Ethan	14	8.82	0.10%
	MOSES, Thomas J	33	10.05	0.12%
	MOYER , Chad	297	117.69	1.35%

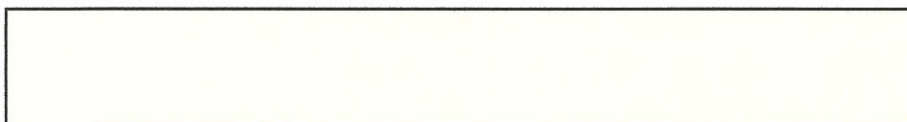

ACTIVITY CODE	PERSONNEL	# DAYBOOK ITEMS	TIME SPENT (hours)	% TOTAL TIME
	MURRAY , Chris	1	0.31	0.00%
	MURRAY , Dean E	11	1.72	0.02%
	PARMER, Lance	66	37.77	0.43%
	REINERT , Jeffery	167	76.26	0.87%
	REYES, Antonio	202	78.91	0.90%
	ROHRBACH, Madison	471	178.98	2.05%
	ROMMEL, Nicholas	18	6.92	0.08%
	ROWLANDS , Timothy	5	2.89	0.03%
	RUIZ-IRIZARRY, Juan G	12	4.76	0.05%
	SINE , Gregory A	5	2.38	0.03%
	STONER , Nick	130	49.18	0.56%
	STRAUSE , Daniel	27	15.21	0.17%
	WALK, Karren	15	17.63	0.20%
	WASHINGTON-GANNS, Isaiah	26	10.28	0.12%
	WESTLEY , Kimberly A	24	8.81	0.10%
	WITMAN , Jason	522	195.65	2.24%
Alarm - Alarm Response		4056	1636.97	0.42%

F.P. detail - Fire Prevention Detail

	ASHMAN , Ryan	1	4.00	0.05%
	BOUD , Christine	1	4.00	0.05%
	BURKHOLDER, Mark D	3	8.75	0.10%
	GOODHART , Timothy A	1	1.50	0.02%
	HAWLEY, Wes	1	4.00	0.05%
	KEITH , Jamie	2	7.50	0.09%
	LESAGONICZ , Nick	2	7.50	0.09%
	LESAGONICZ , Ryan	3	8.75	0.10%
	LONG , Jacob	2	7.50	0.09%
	MOYER , Chad	2	7.50	0.09%
	PARMER, Lance	1	4.00	0.05%
	REINERT , Jeffery	1	4.00	0.05%
	REYES, Antonio	2	7.50	0.09%
	ROHRBACH, Madison	4	8.00	0.09%
	ROMMEL, Nicholas	1	3.50	0.04%
	SANCHEZ, Omar	1	4.00	0.05%
	STONER , Nick	2	7.50	0.09%

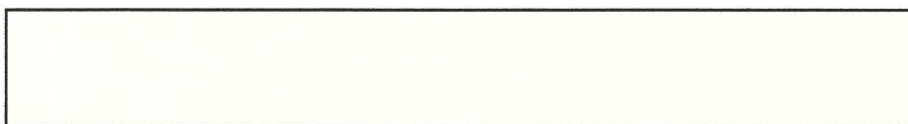

ACTIVITY CODE	PERSONNEL	# DAYBOOK ITEMS	TIME SPENT (hours)	% TOTAL TIME
	WITMAN , Jason	4	8.00	0.09%
	F P. detail - Fire Prevention Detail	34	107.50	0.07%
Fire Police NE - Fire Police Non-Emergency Detail				
	DREIBILBIS, Jesse	6	34.00	0.39%
	GOODHART , Timothy A	5	23.00	0.26%
	KUPISZEWSKI JR, Tom	2	14.00	0.16%
	PARMER, Lance	2	15.00	0.17%
	WALK, Karren	3	18.00	0.21%
	WITMAN , Jason	1	2.00	0.02%
	Fire Police NE - Fire Police Non-Emergency Detail	19	106.00	0.20%
Hydrant - Hydrant Flushing				
	ASHMAN , Ryan	5	16.00	0.18%
	ASHMAN , Tyler	4	13.00	0.15%
	BOUD , Christine	2	4.08	0.05%
	BURKHOLDER, Mark D	6	20.50	0.23%
	GOODHART , Timothy A	2	4.08	0.05%
	KEITH , Jamie	5	16.00	0.18%
	KUPISZEWSKI JR, Tom	4	13.00	0.15%
	LESAGONICZ , Ryan	2	4.08	0.05%
	LONG , Jacob	3	11.92	0.14%
	MOYER , Chad	4	13.00	0.15%
	PARMER, Lance	1	3.00	0.03%
	REYES, Antonio	3	11.92	0.14%
	ROHRBACH, Madison	3	11.92	0.14%
	STONER , Nick	2	8.92	0.10%
	WITMAN , Jason	5	16.00	0.18%
	Hydrant - Hydrant Flushing	51	167.42	0.13%
Smoke Det - Smoke detector installation/service				
	BURKHOLDER, Mark D	2	1.00	0.01%
	ROHRBACH, Madison	1	0.50	0.01%
	Smoke Det - Smoke detector installation/service	3	1.50	0.01%
Station maint - Station maintenance				
	ASHMAN , Ryan	1	2.00	0.02%

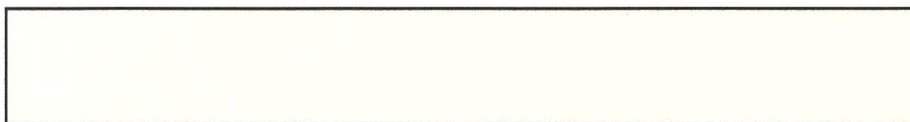

ACTIVITY CODE	PERSONNEL	# DAYBOOK ITEMS	TIME SPENT (hours)	% TOTAL TIME
	BURKHOLDER, Mark D	1	2.00	0.02%
	KEITH , Jamie	1	2.00	0.02%
	LESAGONICZ , Ryan	1	2.00	0.02%
	MOYER , Chad	1	2.00	0.02%
	REINERT , Jeffery	1	2.00	0.02%
	ROHRBACH, Madison	1	2.00	0.02%
	STONER , Nick	1	2.00	0.02%
	WASHINGTON-GANNS, Isaiah	1	2.00	0.02%
	Station maint - Station maintenance	9	18.00	0.02%

Training - Company Training

	ASH , Joshua	6	18.00	0.21%
	ASHMAN , Ryan	36	128.00	1.47%
	ASHMAN , Tyler	2	6.00	0.07%
	ASHMAN, Felicia	3	10.00	0.11%
	BILL, Jennifer	10	33.00	0.38%
	BOUD , Christine	17	55.00	0.63%
	BOUD JR, Dean W	2	7.00	0.08%
	BURKHOLDER, Mark D	46	145.00	1.66%
	CEDENO, Christian M	16	53.00	0.61%
	DREIBILBIS, Jesse	3	9.00	0.10%
	FEIGHTNER , Paul	13	43.00	0.49%
	GOODHART , Timothy A	4	14.00	0.16%
	GUDINAS , Andrew	15	48.00	0.55%
	HAWLEY, Wes	8	25.00	0.29%
	HERNANDEZ, Pedro J	4	12.00	0.14%
	KEITH , Jamie	32	99.50	1.14%
	KEY , Jamauri	4	15.00	0.17%
	KUPISZEWSKI JR, Tom	14	43.00	0.49%
	LESAGONICZ , Ryan	41	132.00	1.51%
	LITTON , Ann	11	35.00	0.40%
	LITTON , Robert W	16	52.00	0.60%
	LONG , Jacob	5	16.50	0.19%
	MALDONADO, Anthony	1	3.00	0.03%
	MOQUIN, Ethan	6	18.00	0.21%
	MOSES, Thomas J	1	3.00	0.03%
	MOYER , Chad	45	139.50	1.60%

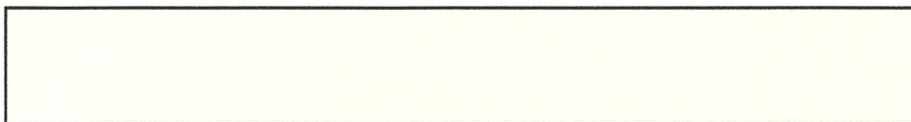

ACTIVITY CODE	PERSONNEL	# DAYBOOK ITEMS	TIME SPENT (hours)	% TOTAL TIME
	NERTAVICH, Angelique C	2	6.00	0.07%
	PARMER, Lance	12	36.00	0.41%
	REINERT , Jeffery	48	148.50	1.70%
	REYES, Antonio	20	60.00	0.69%
	ROHRBACH, Madison	50	154.50	1.77%
	ROMMEL, Nicholas	5	16.00	0.18%
	RUIZ-IRIZARRY, Juan G	2	7.00	0.08%
	SANCHEZ, Omar	4	91.00	1.04%
	SINE , Gregory A	5	15.00	0.17%
	STONER , Nick	32	99.00	1.13%
	WASHINGTON-GANNS, Isaiah	3	10.00	0.11%
	WESTLEY , Kimberly A	11	34.00	0.39%
	WITMAN , Jason	44	139.00	1.59%
	Training - Company Training	599	1978.50	0.58%

Work Det - Work Detail				
	ASHMAN , Ryan	11	54.50	0.62%
	ASHMAN , Tyler	11	59.78	0.68%
	ASHMAN, Felicia	7	26.28	0.30%
	BOUD , Christine	3	10.00	0.11%
	BOUD JR, Dean W	1	2.00	0.02%
	BURKHOLDER, Hannah L	1	6.00	0.07%
	BURKHOLDER, Mark D	21	93.28	1.07%
	CEDENO, Christian M	4	15.00	0.17%
	DREIBILBIS, Jesse	8	26.52	0.30%
	GOODHART , Timothy A	1	3.50	0.04%
	HATT, Troy	1	12.00	0.14%
	KEITH , Jamie	14	54.02	0.62%
	KEY , Jamauri	5	37.00	0.42%
	KUPISZEWSKI JR, Tom	6	24.50	0.28%
	LESAGONICZ , Nick	4	28.50	0.33%
	LESAGONICZ , Ryan	4	24.50	0.28%
	LITTON , Robert W	10	36.02	0.41%
	LONG , Jacob	16	74.97	0.86%
	MALDONADO, Anthony	3	14.00	0.16%
	MOYER , Chad	10	38.52	0.44%
	PARMER, Lance	3	13.00	0.15%

ACTIVITY CODE	PERSONNEL	# DAYBOOK ITEMS	TIME SPENT (hours)	% TOTAL TIME
	REINERT , Jeffery	8	29.67	0.34%
	REYES, Antonio	12	43.97	0.50%
	ROHRBACH, Madison	12	58.95	0.67%
	RUIZ-IRIZARRY, Juan G	3	14.00	0.16%
	STONER , Nick	9	35.02	0.40%
	WASHINGTON-GANNS, Isaiah	3	14.00	0.16%
	WESTLEY , Kimberly A	5	18.50	0.21%
	WITMAN , Jason	10	54.50	0.62%
	Work Det - Work Detail	206	922.50	0.36%

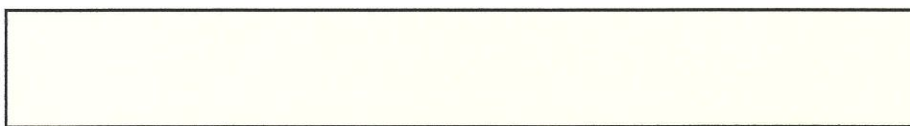

West Reading Fire Department

West Reading, PA

This report was generated on 1/4/2020 12:45:31 PM



Classes Completed by Personnel

Passed/Failed: Both Passed and Failed | Personnel: All Personnel | Training Code(s): All Training Codes | Class Category: All Categories | Station: All Stations | Start Date: 01/01/2019 | End Date: 12/31/2019

ASHMAN, Ryan

Class Date	Class Category	Class Name	Class Hours
10/13/2019 08:00:00	FIRE	Structural Burn Session	16:00
Total Classes			1
Total Class Hours			16:00

GUDINAS, Andrew

Class Date	Class Category	Class Name	Class Hours
09/22/2019 08:00:00	FIRE	Solar Panel Safety	4:00
Total Classes			1
Total Class Hours			4:00

MOYER, Chad

Class Date	Class Category	Class Name	Class Hours
03/14/2019 18:00:00	FIRE	Certification Evaluator annual update training	2:00
Total Classes			1
Total Class Hours			2:00

REINERT, Jeffery

Class Date	Class Category	Class Name	Class Hours
03/14/2019 18:00:00	FIRE	Certification Evaluator annual update training	2:00
09/22/2019 08:00:00	FIRE	Solar Panel Safety	4:00
Total Classes			2
Total Class Hours			6:00

SANCHEZ, Omar

Class Date	Class Category	Class Name	Class Hours
02/23/2019 08:00:00	FIRE	Intro to the fire service (ELIS)	16:00
03/30/2019 08:00:00	FIRE	Fireground Support (ELFG)	32:00
07/26/2019 18:00:00	FIRE	Crisis Intervention Team Training	40:00
Total Classes			3
Total Class Hours			88:00

WITMAN, Jason

Class Date	Class Category	Class Name	Class Hours
08/22/2019 17:30:00	FIRE	Pipeline Emergency Response Training	2:00
Total Classes			1
Total Class Hours			2:00

Total Personnel: 6

Total Classes: 9

Only non-Archived Classes that have been Reviewed are included. This report lists the Classes completed for each person over the specified date range, optionally filtered by Personnel, Class Category, Training Code, and Passage or Failure. If "All Personnel" is selected, this report also includes non-agency Personnel. This report pulls training hours from the Training Code Hours field on the Info Page.

West Reading Fire Department

West Reading, PA

This report was generated on 1/4/2020 12:45:58 PM



Total Manhours per Activity Code for Date Range

StartDate: 01/01/2019 | EndDate: 12/31/2019

ACTIVITY CODE	# DAYBOOK ITEMS	# PEOPLE	HOURS	MANHOURS	% TOTAL TIME
Alarm - Alarm Response	1001	4054	413.78	1637.38	33.15%
F.P. detail - Fire Prevention Detail	5	34	11.50	107.50	2.18%
Fire Police NE - Fire Police Non-Emergency Detail	8	19	48.00	106.00	2.15%
Hydrant - Hydrant Flushing	6	51	20.50	167.42	3.39%
Smoke Det - Smoke detector installation/service	2	3	1.00	1.50	0.03%
Station maint - Station maintenance	1	9	2.00	18.00	0.36%
Training - Company Training	58	574	277.50	1978.50	40.06%
Work Det - Work Detail	26	191	119.31	922.53	18.68%
TOTAL	1107	4935	893.59	4938.83	

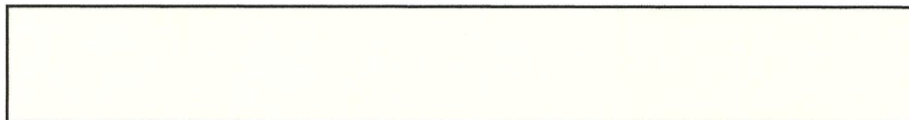

West Reading Fire Department

West Reading, PA

This report was generated on 1/4/2020 12:46:42 PM



Total Incidents per Personnel for Date Range

Personnel: All Personnel | Sort By: Count | Start Date: 01/01/2019 | End Date: 12/31/2019

PERSONNEL	COUNT	PERCENTAGE
<u>WITMAN , Jason</u>	523	63.78 %
<u>ROHRBACH, Madison</u>	473	57.68 %
<u>MOYER , Chad</u>	298	36.34 %
<u>LONG , Jacob</u>	250	30.49 %
<u>KEITH , Jamie</u>	238	29.02 %
<u>ASHMAN , Ryan</u>	231	28.17 %
<u>REYES, Antonio</u>	202	24.63 %
<u>BURKHOLDER, Mark D</u>	192	23.41 %
<u>REINERT , Jeffery</u>	170	20.73 %
<u>KUPISZEWSKI JR, Tom</u>	158	19.27 %
<u>ASHMAN , Tyler</u>	153	18.66 %
<u>GUDINAS , Andrew</u>	135	16.46 %
<u>STONER , Nick</u>	131	15.98 %
<u>DREIBILBIS, Jesse</u>	108	13.17 %
<u>LESAGONICZ , Ryan</u>	108	13.17 %
<u>FEIGHTNER , Paul</u>	80	9.76 %
<u>BOUD , Christine</u>	72	8.78 %
<u>GOODHART , Timothy A</u>	66	8.05 %
<u>PARMER, Lance</u>	66	8.05 %
<u>ASHMAN, Felicia</u>	62	7.56 %
<u>LITTON , Robert W</u>	56	6.83 %
<u>MOSES, Thomas J</u>	33	4.02 %
<u>STRAUSE , Daniel</u>	28	3.41 %
<u>WASHINGTON-GANNIS, Isaiah</u>	26	3.17 %
<u>WESTLEY , Kimberly A</u>	24	2.93 %
<u>HERNANDEZ, Pedro J</u>	19	2.32 %
<u>KEY , Jamauri</u>	19	2.32 %
<u>MALDONADO, Anthony</u>	18	2.20 %
<u>ROMMEL, Nicholas</u>	18	2.20 %
<u>LITTON , Ann</u>	15	1.83 %
<u>WALK, Karren</u>	15	1.83 %
<u>MOQUIN, Ethan</u>	14	1.71 %
<u>RUIZ-IRIZARRY, Juan G</u>	12	1.46 %
<u>MURRAY , Dean E</u>	11	1.34 %
<u>LESAGONICZ , Nick</u>	10	1.22 %
<u>CEDENO, Christian M</u>	9	1.10 %
<u>BOUD JR, Dean W</u>	8	0.98 %
<u>BILL, Jennifer</u>	5	0.61 %
<u>ROWLANDS , Timothy</u>	5	0.61 %

Includes incidents where personnel responded to on or off an apparatus. Only REVIEWED incidents included.

PERSONNEL	COUNT	PERCENTAGE
<u>SINE , Gregory A</u>	5	0.61 %
<u>BURKHOLDER, Hannah L</u>	4	0.49 %
<u>HAWLEY, Wes</u>	4	0.49 %
<u>ASH , Joshua</u>	2	0.24 %
<u>KAAG, Samantha F</u>	1	0.12 %
<u>MURRAY , Chris</u>	1	0.12 %
Sum of Individual Responses	4078	
Total Incidents for Date Range	820	

Includes incidents where personnel responded to on or off an apparatus. Only REVIEWED incidents included.