

WEST READING FIRE DEPARTMENT



2021 YEAR IN REVIEW

*Proudly serving West Reading
And it's neighboring communities since
1901*



***WEST READING FIRE DEPARTMENT
Fire/Emergency responses in the past 10
years***

2012: 368 calls

2013: 461 calls

2014: 694 calls

2015: 627 calls

2016: 641 calls

2017: 657 calls

2018: 771 calls

2019: 820 calls

2020: 862 calls

2021: 843 calls

***Average number of responses per year last 10 years:
674***

2021

Total calls in West Reading Borough:

301

Total assistance calls:

638

2020

Total calls in West Reading Borough:

288

Total assistance calls:

671

2019

Total calls in West Reading Borough:

309

Total assistance calls:

511

West Reading Fire Department

West Reading, PA

This report was generated on 1/10/2022 8:58:37 PM



Incident Statistics

Zone(s): All Zones | Start Date: 01/01/2021 | End Date: 12/31/2021

INCIDENT COUNT			
INCIDENT TYPE		# INCIDENTS	
EMS		120	
FIRE		723	
TOTAL		843	
TOTAL TRANSPORTS (N2 and N3)			
APPARATUS	# of APPARATUS TRANSPORTS	# of PATIENT TRANSPORTS	TOTAL # of PATIENT CONTACTS
TOTAL			
PRE-INCIDENT VALUE		LOSSES	
\$196,000.00		\$61,000.00	
CO CHECKS			
424 - Carbon monoxide incident		7	
736 - CO detector activation due to malfunction		3	
746 - Carbon monoxide detector activation, no CO		1	
TOTAL		11	
MUTUAL AID			
Aid Type		Total	
Aid Given		638	
Aid Received		132	
OVERLAPPING CALLS			
# OVERLAPPING		% OVERLAPPING	
75		8.9	
LIGHTS AND SIREN - AVERAGE RESPONSE TIME (Dispatch to Arrival)			
Station	EMS	FIRE	
West Reading Fire Department	0:04:24	0:08:06	
AVERAGE FOR ALL CALLS		0:07:23	
LIGHTS AND SIREN - AVERAGE TURNOUT TIME (Dispatch to Enroute)			
Station	EMS	FIRE	
West Reading Fire Department	0:01:01	0:02:32	
AVERAGE FOR ALL CALLS		0:02:11	
AGENCY		AVERAGE TIME ON SCENE (MM:SS)	
West Reading Fire Department		20:07	

Only Reviewed Incidents included. EMS for Incident counts includes only 300 to 399 Incident Types. All other incident types are counted as FIRE. CO Checks only includes Incident Types: 424, 736 and 734. # Apparatus Transports = # of incidents where apparatus transported. # Patient Transports = All patients transported by EMS. # Patient Contacts = # of PCR contacted by apparatus. This report now returns both NEMSIS 2 & 3 data as appropriate. For overlapping calls that span over multiple days, total per month will not equal Total count for year.



emergencyreporting.com
Doc Id: 1645
Page # 1 of 1

West Reading Fire Department

West Reading, PA

This report was generated on 1/10/2022 8:59:19 PM



Count of Aid Given and Received for Incidents for Date Range

Start Date: 01/01/2021 | End Date: 12/31/2021

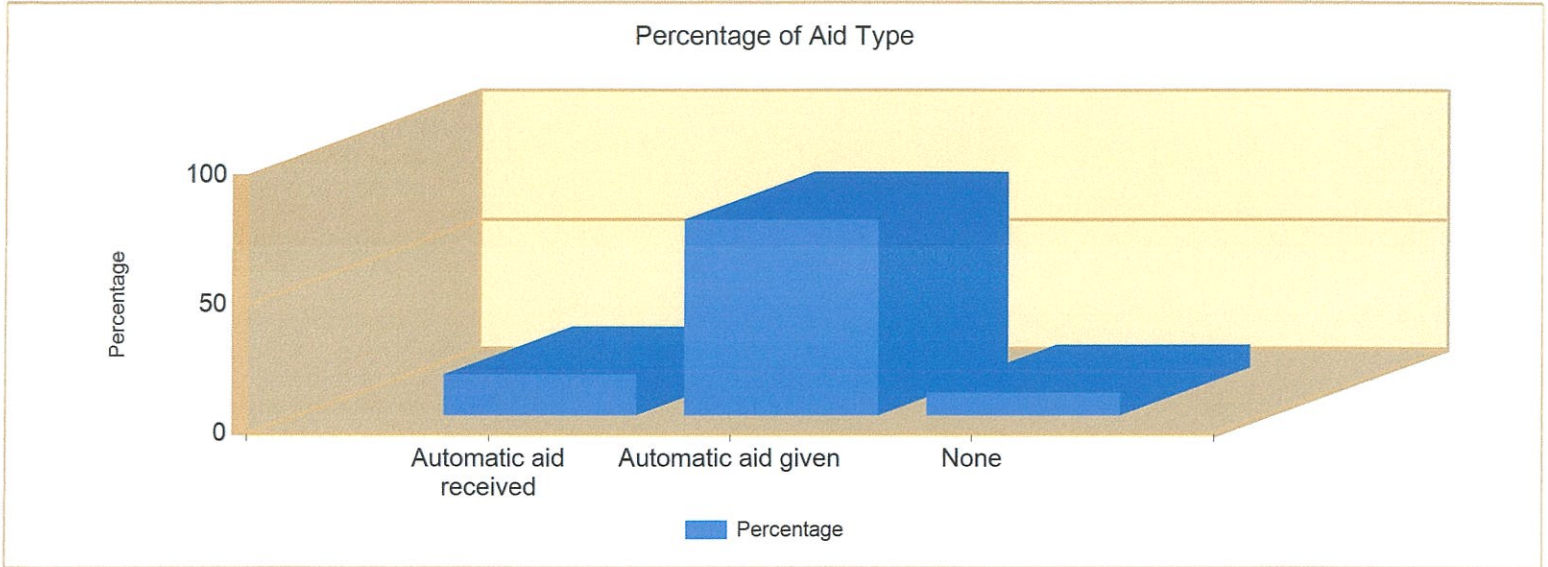

AID TYPE	TOTAL	% of TOTAL
Automatic aid received	132	15.7%
Automatic aid given	638	75.7%
None	73	8.7%

Only REVIEWED incidents included



emergencyreporting.com
Doc Id: 549
Page # 1 of 1

West Reading Fire Department

West Reading, PA

This report was generated on 1/10/2022 8:59:42 PM



Incident Type Count per Station for Date Range

Start Date: 01/01/2021 | End Date: 12/31/2021

INCIDENT TYPE	# INCIDENTS
Station: 64 - WEST READING FIRE DEPARTMENT	
111 - Building fire	36
113 - Cooking fire, confined to container	10
114 - Chimney or flue fire, confined to chimney or flue	3
115 - Incinerator overload or malfunction, fire confined	1
116 - Fuel burner/boiler malfunction, fire confined	3
117 - Commercial Compactor fire, confined to rubbish	1
118 - Trash or rubbish fire, contained	3
130 - Mobile property (vehicle) fire, other	1
131 - Passenger vehicle fire	1
142 - Brush or brush-and-grass mixture fire	4
151 - Outside rubbish, trash or waste fire	1
162 - Outside equipment fire	1
311 - Medical assist, assist EMS crew	70
320 - Emergency medical service, other	4
322 - Motor vehicle accident with injuries	19
323 - Motor vehicle/pedestrian accident (MV Ped)	4
324 - Motor vehicle accident with no injuries.	13
331 - Lock-in (if lock out , use 511)	1
350 - Extrication, rescue, other	1
351 - Extrication of victim(s) from building/structure	1
352 - Extrication of victim(s) from vehicle	1
353 - Removal of victim(s) from stalled elevator	5
357 - Extrication of victim(s) from machinery	1
400 - Hazardous condition, other	1
411 - Gasoline or other flammable liquid spill	2
412 - Gas leak (natural gas or LPG)	21
413 - Oil or other combustible liquid spill	1
420 - Toxic condition, other	1
421 - Chemical hazard (no spill or leak)	1
422 - Chemical spill or leak	2
424 - Carbon monoxide incident	7
440 - Electrical wiring/equipment problem, other	16
441 - Heat from short circuit (wiring), defective/worn	2
442 - Overheated motor	5
443 - Breakdown of light ballast	6
444 - Power line down	5

Only REVIEWED incidents included.



emergencyreporting.com

Doc Id: 857

Page # 1 of 2

INCIDENT TYPE	# INCIDENTS
445 - Arcing, shorted electrical equipment	11
463 - Vehicle accident, general cleanup	1
512 - Ring or jewelry removal	1
520 - Water problem, other	4
522 - Water or steam leak	5
531 - Smoke or odor removal	1
542 - Animal rescue	1
550 - Public service assistance, other	2
551 - Assist police or other governmental agency	22
552 - Police matter	2
553 - Public service	1
571 - Cover assignment, standby, moveup	1
611 - Dispatched & cancelled en route	308
622 - No incident found on arrival at dispatch address	2
651 - Smoke scare, odor of smoke	8
652 - Steam, vapor, fog or dust thought to be smoke	2
671 - HazMat release investigation w/no HazMat	5
710 - Malicious, mischievous false call, other	7
714 - Central station, malicious false alarm	5
715 - Local alarm system, malicious false alarm	2
730 - System malfunction, other	3
731 - Sprinkler activation due to malfunction	4
733 - Smoke detector activation due to malfunction	7
735 - Alarm system sounded due to malfunction	36
736 - CO detector activation due to malfunction	3
740 - Unintentional transmission of alarm, other	2
741 - Sprinkler activation, no fire - unintentional	1
743 - Smoke detector activation, no fire - unintentional	22
744 - Detector activation, no fire - unintentional	8
745 - Alarm system activation, no fire - unintentional	106
746 - Carbon monoxide detector activation, no CO	1
800 - Severe weather or natural disaster, other	1
812 - Flood assessment	1
814 - Lightning strike (no fire)	1

Incidents for 64 - West Reading Fire Department:

842

Station: 64 - WRFD-RELIEF

743 - Smoke detector activation, no fire - unintentional

1

Incidents for 64 - WRFD-Relief:

1

Only REVIEWED incidents included.

West Reading Fire Department

West Reading, PA

This report was generated on 1/10/2022 9:00:06 PM



Breakdown by Major Incident Types for Date Range

Zone(s): All Zones | Start Date: 01/01/2021 | End Date: 12/31/2021

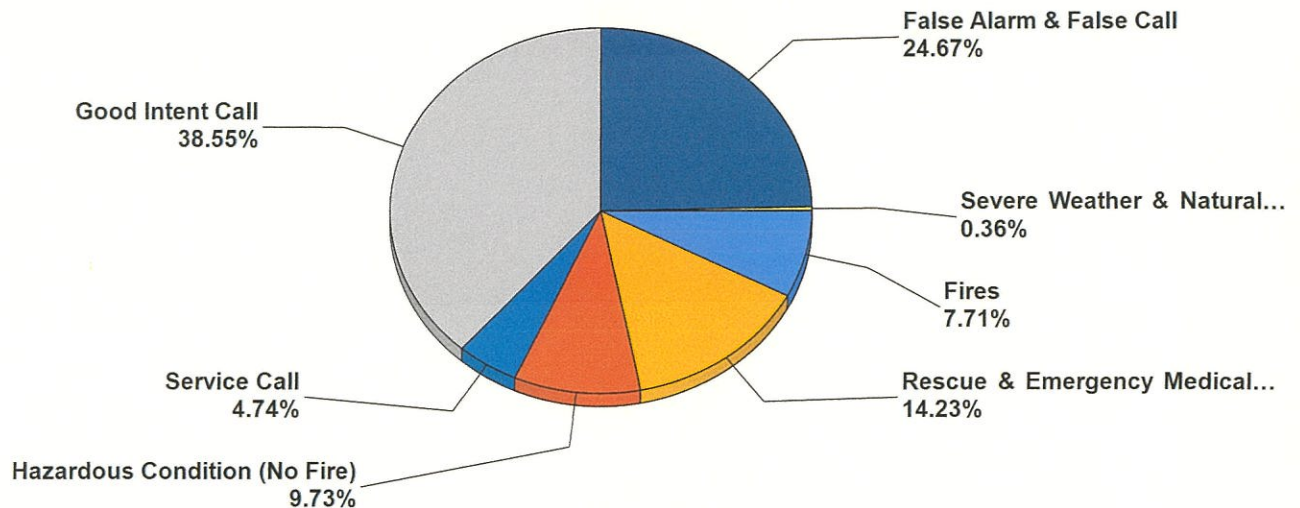

MAJOR INCIDENT TYPE	# INCIDENTS	% of TOTAL
Fires	65	7.71%
Rescue & Emergency Medical Service	120	14.23%
Hazardous Condition (No Fire)	82	9.73%
Service Call	40	4.74%
Good Intent Call	325	38.55%
False Alarm & False Call	208	24.67%
Severe Weather & Natural Disaster	3	0.36%
TOTAL	843	100%

Only REVIEWED and/or LOCKED IMPORTED incidents are included. Summary results for a major incident type are not displayed if the count is zero.

Detailed Breakdown by Incident Type

INCIDENT TYPE	# INCIDENTS	% of TOTAL
111 - Building fire	36	4.27%
113 - Cooking fire, confined to container	10	1.19%
114 - Chimney or flue fire, confined to chimney or flue	3	0.36%
115 - Incinerator overload or malfunction, fire confined	1	0.12%
116 - Fuel burner/boiler malfunction, fire confined	3	0.36%
117 - Commercial Compactor fire, confined to rubbish	1	0.12%
118 - Trash or rubbish fire, contained	3	0.36%
130 - Mobile property (vehicle) fire, other	1	0.12%
131 - Passenger vehicle fire	1	0.12%
142 - Brush or brush-and-grass mixture fire	4	0.47%
151 - Outside rubbish, trash or waste fire	1	0.12%
162 - Outside equipment fire	1	0.12%
311 - Medical assist, assist EMS crew	70	8.3%
320 - Emergency medical service, other	4	0.47%
322 - Motor vehicle accident with injuries	19	2.25%
323 - Motor vehicle/pedestrian accident (MV Ped)	4	0.47%
324 - Motor vehicle accident with no injuries.	13	1.54%
331 - Lock-in (if lock out , use 511)	1	0.12%
350 - Extrication, rescue, other	1	0.12%
351 - Extrication of victim(s) from building/structure	1	0.12%
352 - Extrication of victim(s) from vehicle	1	0.12%
353 - Removal of victim(s) from stalled elevator	5	0.59%
357 - Extrication of victim(s) from machinery	1	0.12%
400 - Hazardous condition, other	1	0.12%
411 - Gasoline or other flammable liquid spill	2	0.24%
412 - Gas leak (natural gas or LPG)	21	2.49%
413 - Oil or other combustible liquid spill	1	0.12%
420 - Toxic condition, other	1	0.12%
421 - Chemical hazard (no spill or leak)	1	0.12%
422 - Chemical spill or leak	2	0.24%
424 - Carbon monoxide incident	7	0.83%
440 - Electrical wiring/equipment problem, other	16	1.9%
441 - Heat from short circuit (wiring), defective/worn	2	0.24%
442 - Overheated motor	5	0.59%
443 - Breakdown of light ballast	6	0.71%
444 - Power line down	5	0.59%
445 - Arcing, shorted electrical equipment	11	1.3%
463 - Vehicle accident, general cleanup	1	0.12%
512 - Ring or jewelry removal	1	0.12%
520 - Water problem, other	4	0.47%
522 - Water or steam leak	5	0.59%
531 - Smoke or odor removal	1	0.12%
542 - Animal rescue	1	0.12%
550 - Public service assistance, other	2	0.24%
551 - Assist police or other governmental agency	22	2.61%
552 - Police matter	2	0.24%
553 - Public service	1	0.12%
571 - Cover assignment, standby, moveup	1	0.12%
611 - Dispatched & cancelled en route	308	36.54%
622 - No incident found on arrival at dispatch address	2	0.24%
651 - Smoke scare, odor of smoke	8	0.95%
652 - Steam, vapor, fog or dust thought to be smoke	2	0.24%
671 - HazMat release investigation w/no HazMat	5	0.59%
710 - Malicious, mischievous false call, other	7	0.83%
714 - Central station, malicious false alarm	5	0.59%

Only REVIEWED and/or LOCKED IMPORTED incidents are included. Summary results for a major incident type are not displayed if the count is zero.



emergencyreporting.com

Doc Id: 553

Page # 2 of 3

Detailed Breakdown by Incident Type		
INCIDENT TYPE	# INCIDENTS	% of TOTAL
715 - Local alarm system, malicious false alarm	2	0.24%
730 - System malfunction, other	3	0.36%
731 - Sprinkler activation due to malfunction	4	0.47%
733 - Smoke detector activation due to malfunction	7	0.83%
735 - Alarm system sounded due to malfunction	36	4.27%
736 - CO detector activation due to malfunction	3	0.36%
740 - Unintentional transmission of alarm, other	2	0.24%
741 - Sprinkler activation, no fire - unintentional	1	0.12%
743 - Smoke detector activation, no fire - unintentional	23	2.73%
744 - Detector activation, no fire - unintentional	8	0.95%
745 - Alarm system activation, no fire - unintentional	106	12.57%
746 - Carbon monoxide detector activation, no CO	1	0.12%
800 - Severe weather or natural disaster, other	1	0.12%
812 - Flood assessment	1	0.12%
814 - Lightning strike (no fire)	1	0.12%
TOTAL INCIDENTS:	843	100%

Only REVIEWED and/or LOCKED IMPORTED incidents are included. Summary results for a major incident type are not displayed if the count is zero.

West Reading Fire Department

West Reading, PA

This report was generated on 1/10/2022 9:01:36 PM



Breakdown by Major Incident Types for Date Range

Zone(s): 1 - North West, 10 - Cloverleaf, 11 - Reading Hospital, 12 - Central Central, 13 - South Central and 6 more | Start Date: 01/01/2021 | End Date: 12/31/2021

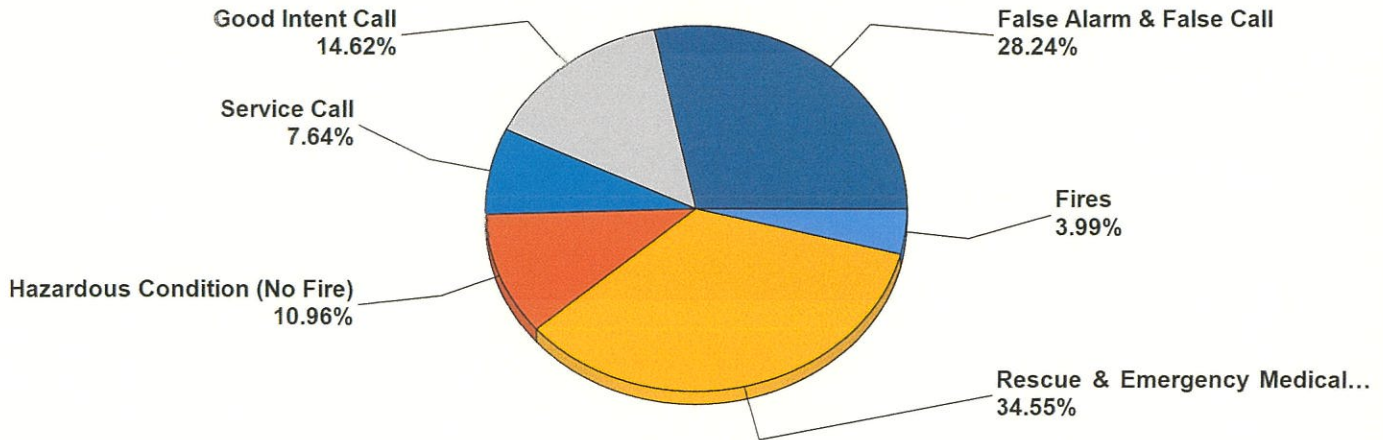

MAJOR INCIDENT TYPE	# INCIDENTS	% of TOTAL
Fires	12	3.99%
Rescue & Emergency Medical Service	104	34.55%
Hazardous Condition (No Fire)	33	10.96%
Service Call	23	7.64%
Good Intent Call	44	14.62%
False Alarm & False Call	85	28.24%
TOTAL	301	100%

Only REVIEWED and/or LOCKED IMPORTED incidents are included. Summary results for a major incident type are not displayed if the count is zero.



emergencyreporting.com
Doc Id: 553
Page # 1 of 2

Detailed Breakdown by Incident Type

INCIDENT TYPE	# INCIDENTS	% of TOTAL
111 - Building fire	3	1%
113 - Cooking fire, confined to container	3	1%
115 - Incinerator overload or malfunction, fire confined	1	0.33%
118 - Trash or rubbish fire, contained	2	0.66%
130 - Mobile property (vehicle) fire, other	1	0.33%
131 - Passenger vehicle fire	1	0.33%
142 - Brush or brush-and-grass mixture fire	1	0.33%
311 - Medical assist, assist EMS crew	66	21.93%
320 - Emergency medical service, other	4	1.33%
322 - Motor vehicle accident with injuries	14	4.65%
323 - Motor vehicle/pedestrian accident (MV Ped)	4	1.33%
324 - Motor vehicle accident with no injuries.	11	3.65%
331 - Lock-in (if lock out , use 511)	1	0.33%
352 - Extrication of victim(s) from vehicle	1	0.33%
353 - Removal of victim(s) from stalled elevator	2	0.66%
357 - Extrication of victim(s) from machinery	1	0.33%
411 - Gasoline or other flammable liquid spill	1	0.33%
412 - Gas leak (natural gas or LPG)	7	2.33%
420 - Toxic condition, other	1	0.33%
422 - Chemical spill or leak	2	0.66%
424 - Carbon monoxide incident	2	0.66%
440 - Electrical wiring/equipment problem, other	5	1.66%
442 - Overheated motor	2	0.66%
443 - Breakdown of light ballast	3	1%
444 - Power line down	4	1.33%
445 - Arcing, shorted electrical equipment	6	1.99%
512 - Ring or jewelry removal	1	0.33%
520 - Water problem, other	4	1.33%
522 - Water or steam leak	2	0.66%
531 - Smoke or odor removal	1	0.33%
542 - Animal rescue	1	0.33%
550 - Public service assistance, other	2	0.66%
551 - Assist police or other governmental agency	9	2.99%
552 - Police matter	2	0.66%
553 - Public service	1	0.33%
611 - Dispatched & cancelled en route	34	11.3%
622 - No incident found on arrival at dispatch address	1	0.33%
651 - Smoke scare, odor of smoke	4	1.33%
652 - Steam, vapor, fog or dust thought to be smoke	1	0.33%
671 - HazMat release investigation w/no HazMat	4	1.33%
710 - Malicious, mischievous false call, other	4	1.33%
714 - Central station, malicious false alarm	4	1.33%
730 - System malfunction, other	2	0.66%
731 - Sprinkler activation due to malfunction	1	0.33%
733 - Smoke detector activation due to malfunction	2	0.66%
735 - Alarm system sounded due to malfunction	27	8.97%
736 - CO detector activation due to malfunction	3	1%
740 - Unintentional transmission of alarm, other	2	0.66%
743 - Smoke detector activation, no fire - unintentional	5	1.66%
744 - Detector activation, no fire - unintentional	3	1%
745 - Alarm system activation, no fire - unintentional	32	10.63%
TOTAL INCIDENTS:	301	100%

Only REVIEWED and/or LOCKED IMPORTED incidents are included. Summary results for a major incident type are not displayed if the count is zero.



emergencyreporting.com

Doc Id: 553

Page # 2 of 2

West Reading Fire Department

West Reading, PA

This report was generated on 1/10/2022 9:06:25 PM



Average Turnout Time (Dispatch to Enroute) per Station for Date Range

Start Date: 01/01/2021 | End Date: 12/31/2021

STATION	TURNOUT TIME (min) (Dispatch to Enroute)	
64 - West Reading Fire Department	2:23	
AVERAGE TURNOUT TIME:		2:22

Report calculates the average time difference between DISPATCH and ENROUTE for each station. Only REVIEWED incidents where ENROUTE time is provided are included. Cancelled apparatus are not included in this report.



emergencyreporting.com
Doc Id: 684
Page # 1 of 1

West Reading Fire Department

West Reading, PA

This report was generated on 1/10/2022 9:06:55 PM



Average Response Time per Station for Date Range

Start Date: 01/01/2021 | End Date: 12/31/2021



STATION	AVERAGE RESPONSE MM:SS (Dispatch to Arrived)
64 - West Reading Fire Department	7:22

AVERAGE RESPONSE TIME calculated from the average time difference between DISPATCH and ARRIVED times on Basic Info 4. Only REVIEWED incidents included.



emergencyreporting.com

Doc Id: 56

Page # 1 of 1

West Reading Fire Department

West Reading, PA

This report was generated on 1/10/2022 9:07:30 PM



PART III - Confined and Unconfined Fires

Year: 2021

	# CONFINED FIRES	# NONCONFINED FIRES
5. Residential Fires	5	3
13. Structure Fires	6	3

West Reading Fire Department

West Reading, PA

This report was generated on 1/10/2022 9:07:52 PM



PART IV - Breakdown of False Alarm Responses

Start Date: 01/01/2021 | End Date: 12/31/2021

	TYPE OF FALSE ALARM	NUMBER OF INCIDENTS
1.	Malicious, Mischievous False Call (IT 710-715)	8
2.	System Malfunction (IT 730-739)	35
3.	Unintentional (tripping on interior device accidentally, etc. (IT 740-749)	42
4.	Other False Alarms (bomb scares, etc.) (IT 721, 700, 751)	0

West Reading Fire Department

West Reading, PA

This report was generated on 1/10/2022 9:08:13 PM



PART V - Intentionally Set Fires In Structures and Vehicles

Year: 2021

		Number of Civilian Fire Casualties		
INTENTIONALLY SET FIRES	NUMBER OF FIRES	DEATHS	INJURIES	EST. PROP. DAMAGE FROM FIRE

NFPA Annual Survey: PART V - Intentionally Set Fires In Structures and Vehicles. Incidents where Mutual Aid and Automatic Aid Given are not included



emergencyreporting.com
Doc Id: 1029
Page # 1 of 1

West Reading Fire Department

West Reading, PA

This report was generated on 1/10/2022 9:08:34 PM



PART VI - Fire Service Exposures and Injuries

Year: 2021

	NATURE OF MOST SERIOUS INJURY	# INJURIES
1.	Burns (PAS 12, 13, 14, 15)	0
2a.	Smoke or Gas Inhalation (PAS 01, 02)	0
2b.	Other Respiratory Distress (PAS 03, 44, 64, 65)	0
3.	Burns and Smoke Inhalation (PAS 11)	0
4.	Wound, Cut, Bleeding, Bruise (PAS 21-25, 35, 36, 72, 73)	0
5.	Dislocation, Fracture (PAS 31, 32, 63)	0
6.	Heart Attack or Stroke (PAS 41, 42, 43)	0
7.	Strain, Sprain, Muscular Pain (PAS 33, 34, 98)	0
8.	Thermal Stress (frostbite, heat exhaustion) (PAS 57, 83-85)	0
9.	Other (PAS All other codes)	0

NFPA Annual Survey: PART VI - Fire Service Exposures and Injuries

Displays the TOTAL NUMBER of fire service injuries where the severity is between 1-6, for the PAS given. Type of Duty not included.



emergencyreporting.com
Doc Id: 1030
Page # 1 of 1

West Reading Fire Department

West Reading, PA

This report was generated on 1/10/2022 9:08:58 PM



Fire Service Casualties per Incident for Date Range

Start Date: 01/01/2021 | End Date: 12/31/2021

INCIDENT #	DATE	INJURIES	CASUALTIES
------------	------	----------	------------

Only REVIEWED incidents included.
Injury is measured for all value selection except [Death]. Casualty is measured for value [Death] only.

West Reading Fire Department

West Reading, PA

This report was generated on 1/10/2022 9:09:18 PM



PART III - Breakdown of Structure Fires and Other Fires and Incidents for Date Range

Start Date: 01/01/2021 | End Date: 12/31/2021

	FIRES IN STRUCTURES BY FIXED PROPERTY USE (OCCUPANCY)	NUMBER OF INCIDENTS	# Civilian Fire Casualties		EST. PROP. DAMAGE
			DEATHS	INJURIES	
1	Private Dwellings (1 or 2 family), including mobile homes (FPU 419)	7	0	0	\$61,000.00
2	Apartments (3 or more families) (FPU 429)	1	0	0	\$0.00
3	Hotels and Motels (FPU 449)	0	0	0	\$0.00
4	All Other Residential (dormitories, boarding houses, tents, etc.) (FPU 400, 439, 459-499)	0	0	0	\$0.00
5	TOTAL RESIDENTIAL FIRES (Sum of lines 1 through 4)	8	0	0	\$61,000.00
6	Public Assembly (church, restaurant, clubs, etc.) (FPU 100-199)	0	0	0	\$0.00
7	Schools and Colleges (FPU 200-299)	0	0	0	\$0.00
8	Health Care and Penal Institutions (hospitals, nursing homes, prisons, etc.) (FPU 300-399)	0	0	0	\$0.00
9	Stores and Offices (FPU 500-599)	1	0	0	\$0.00
10	Industry, Utility, Defense, Laboratories, Manufacturing (FPU 600-799)	0	0	0	\$0.00
11	Storage in Structures (barns, vehicle storage garages, general storage, etc.) (FPU 800-899)	0	0	0	\$0.00
12	Other Structures (outbuildings, bridges, etc.) (FPU 900-999)	0	0	0	\$0.00
13	TOTAL FOR STRUCTURE FIRES (Sum of lines 5 through 12)	9	0	0	\$61,000.00
14a	Fires in Highway Vehicles (autos, trucks, buses, etc.) (IT 131-132, 136-137)	1	0	0	\$0.00
14b	Fires in Other Vehicles (planes, trains, ships, construction or farm vehicles, etc.) (IT 130, 133-135, 138)	1	0	0	\$0.00
15	Fires outside of Structures with Value Involved, but Not Vehicles (outside storage, crops, timber, etc.) (IT 140, 141, 161, 162, 164, 170-173)	1	0	0	\$0.00
16	Fires in Brush, Grass, Wildland (excluding crops and timber), with no value involved (IT 142-143)	4	0	0	\$0.00
17	Fires in Rubbish, Including Dumpsters (outside of structures), with no value involved (IT 150-155)	1	0	0	\$0.00
18	All Other Fires (IT 100, 160, 163)	0	0	0	\$0.00
19	TOTAL FOR FIRES (Sum of lines 13 through 18)	17	0	0	\$61,000.00
20	Rescue, Emergency Medical Responses (ambulances, EMS, rescue) (IT 300-381)	120	0	0	\$0.00
21	False Alarm Responses (malicious or unintentional false calls, malfunctions, bomb scares) (IT 700-746)	208	0	0	\$0.00
22	Mutual Aid Responses Given	0	0	0	\$0.00
23a.	Hazards Materials Responses (spills, leaks, etc.) (IT 410-431)	35	0	0	\$0.00
23b	Other Hazardous Responses (arcing wires, bomb removal, power line down, etc.) (IT 440-482, 400)	47	0	0	\$0.00
24	All Other Responses (smoke scares, lock-outs, animal rescues, etc.) (IT 200-251, 500-699, 800-911)	368	0	0	\$0.00
25	TOTAL FOR ALL INCIDENTS (Sum of lines 19 through 24)	795	0	0	\$61,000.00

NFPA Annual Survey: PART III - Breakdown of Structure Fires and Other Fires and Incidents for Date Range For lines 1 to 13, structure fires include incident type 110-129. Only REVIEWED incidents included.



emergencyreporting.com
Doc Id: 1031
Page # 1 of 1

West Reading Fire Department

West Reading, PA

This report was generated on 1/10/2022 9:09:42 PM



Losses for Date Range

Start Date: 01/01/2021 | End Date: 12/31/2021

TOTAL INCIDENTS	TOTAL PROPERTY LOSS	TOTAL CONTENT LOSS	TOTAL LOSSES	AVERAGE LOSS
2	\$51,000.00	\$10,000.00	\$61,000.00	\$30,500.00

INCIDENT NUMBER	DATE	Incident Type	PROPERTY LOSS	CONTENT LOSS	TOTAL	% of Total
2021-000698	10/23/2021	111 - Building fire	\$1,000.00	\$0.00	\$1,000.00	1.64%
2021-000771	11/29/2021	111 - Building fire	\$50,000.00	\$10,000.00	\$60,000.00	98.36%

Only REVIEWED incidents included



emergencyreporting.com

Doc Id: 265

Page # 1 of 1

West Reading Fire Department

West Reading, PA

This report was generated on 1/10/2022 9:10:08 PM



Incident Count per Zone for Date Range

Start Date: 01/01/2021 | End Date: 12/31/2021

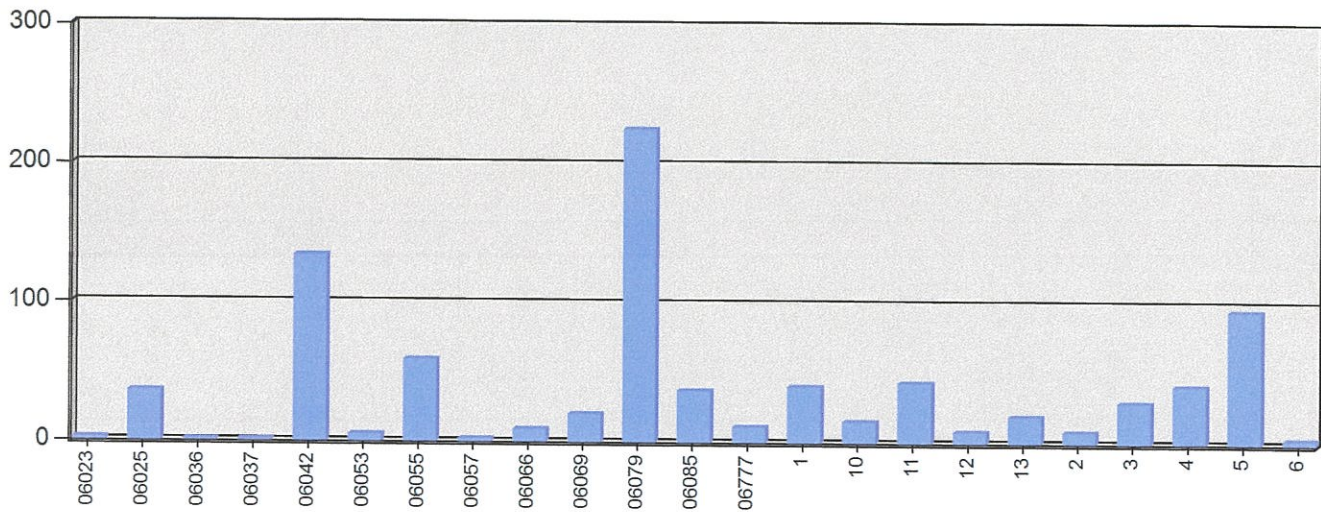

ZONE	# INCIDENTS
06023 - Robeson Twp.	2
06025 - Exeter Twp	36
06036 - Shillington	1
06037 - Leesport	1
06042 - Cumru Township	134
06053 - L. Heidelberg Twp	5
06055 - Bern Township	59
06057 - Mohnton	2
06066 - Muhlenberg Township	9
06069 - Kenhorst	20
06079 - Wyomissing	225
06085 - Spring Township	37
06777 - City of Reading	11
1 - North West	40
10 - Cloverleaf	15
11 - Reading Hospital	43
12 - Central Central	8
13 - South Central	19
2 - North	8
3 - North East	29
4 - Central West	41
5 - Central	95
6 - Central East	3

TOTAL: 843

Zone information is defined on the Basic Info 3 screen of an incident. Only REVIEWED incidents included.
Archived Zones cannot be unarchived.



emergencyreporting.com
Doc Id: 270
Page # 1 of 1

West Reading Fire Department

West Reading, PA

This report was generated on 1/10/2022 9:10:30 PM



Hours Spent per Activity Code per Personnel for Date Range

StartDate: 01/01/2021 | EndDate: 12/31/2021

ACTIVITY CODE	PERSONNEL	# DAYBOOK ITEMS	TIME SPENT (hours)	% TOTAL TIME
Alarm - Alarm Response				
	AGENA, Zephyr	91	37.95	0.43%
	ASH, Joshua	48	12.38	0.14%
	ASHMAN, Ryan	146	46.54	0.53%
	ASHMAN, Tyler	155	50.99	0.58%
	ASHMAN, Felicia	105	36.13	0.41%
	BOUD, Christine	57	25.12	0.29%
	BRALEY, David	9	5.01	0.06%
	BURKHOLDER, Mark D	90	33.01	0.38%
	CHRISTIAN, John R	23	3.68	0.04%
	CONNER, Jeremy R	19	4.15	0.05%
	CORNISH, Patrick B	2	0.35	0.00%
	DREIBILBIS, Jesse	2	0.67	0.01%
	EISENHARD, Timothy	34	21.93	0.25%
	FOCHT, Isaac	17	4.98	0.06%
	GONZALEZ, Jasmine	11	3.64	0.04%
	GOODHART, Timothy A	87	45.93	0.53%
	GRIFFITH, Nathan M	30	9.49	0.11%
	GUDINAS, Andrew	258	84.07	0.96%
	HALL, Mason J	141	50.08	0.57%
	HARTMAN, Sarah	19	8.49	0.10%
	HATT, Troy	3	3.45	0.04%
	KEITH, Jamie	190	67.30	0.77%
	KEY, Jamauri	244	89.45	1.02%
	KUPISZEWSKI JR, Tom	6	6.56	0.08%
	LEISEY, Michael	47	20.94	0.24%
	LESAGONICZ, Nick	4	0.88	0.01%
	LESAGONICZ, Ryan	108	42.41	0.49%
	LESSIG, Eric	53	15.54	0.18%
	LONG, Jacob	109	42.21	0.48%
	LUTZ, Jason A	33	9.16	0.10%
	MAKOSCH, Isabella	6	1.88	0.02%
	MALDONADO, Anthony	2	0.26	0.00%
	MOQUIN, Ethan	82	23.19	0.27%
	MORTIMER, David	40	13.79	0.16%
	MOSES, Thomas J	5	1.02	0.01%
	MOYER, Chad	291	98.37	1.13%

Displays Manhours For each Personnel Grouped by Activity Code for the specified Date Range. Includes only Active Activity Codes.



emergencyreporting.com
Doc Id: 1167
Page # 1 of 11

ACTIVITY CODE	PERSONNEL	# DAYBOOK ITEMS	TIME SPENT (hours)	% TOTAL TIME
	MURRAY , Dean E	1	1.23	0.01%
	O'BOYLE, Kaitlin C	1	0.05	0.00%
	OLIVERA, Xavier	2	0.28	0.00%
	PARMER, Lance	223	104.44	1.20%
	REINERT , Jeffery	303	104.60	1.20%
	REYES, Antonio	101	30.18	0.35%
	ROHRBACH, Madison	30	12.92	0.15%
	ROWLANDS , Timothy	6	0.99	0.01%
	SAULS , Andrew	7	1.34	0.02%
	SCHNEIBLE, Dominic J	1	0.08	0.00%
	SHAYER, Zachary	27	6.47	0.07%
	SKIDMORE, Jacqueline P	16	4.27	0.05%
	STONER , Nick	50	20.06	0.23%
	STRAUSE , Daniel	9	5.47	0.06%
	THARP, Casey	1	0.40	0.00%
	THIBAUT, Matthew C.	21	7.95	0.09%
	TOMES, William H	1	0.16	0.00%
	WASHINGTON-GANNS, Isaiah	53	17.37	0.20%
	WILLIAMS, David	88	22.64	0.26%
	WITMAN , Jason	597	191.63	2.19%
	WURST, Melanie	15	12.44	0.14%
	YEAGER, Selena	66	19.50	0.22%
	ZEEGER, Douglas, Jr.	90	44.43	0.51%
	Alarm - Alarm Response	4276	1529.90	0.30%

Apparatus - Apparatus Check, Routine

	ASH , Joshua	8	14.57	0.17%
	CONNER, Jeremy R	1	0.50	0.01%
	GUDINAS , Andrew	5	7.83	0.09%
	HALL, Mason J	4	5.07	0.06%
	KEY , Jamauri	2	1.25	0.01%
	LESSIG, Eric	1	1.33	0.02%
	LUTZ, Jason A	7	4.50	0.05%
	MOQUIN, Ethan	1	0.50	0.01%
	ROHRBACH, Madison	1	2.00	0.02%
	WITMAN , Jason	2	2.75	0.03%
	Apparatus - Apparatus Check, Routine	32	40.30	0.05%

Apparatus - Checked Apparatus Fluid Levels

	ASH , Joshua	32	4.30	0.05%
	BURKHOLDER, Mark D	1	0.08	0.00%
	CONNER, Jeremy R	3	0.32	0.00%
	GOODHART , Timothy A	7	3.55	0.04%
	GRIFFITH, Nathan M	21	2.56	0.03%
	GUDINAS , Andrew	73	10.92	0.13%

Displays Manhours For each Personnel Grouped by Activity Code for the specified Date Range. Includes only Active Activity Codes.

ACTIVITY CODE	PERSONNEL	# DAYBOOK ITEMS	TIME SPENT (hours)	% TOTAL TIME
	HALL, Mason J	1	0.13	0.00%
	KEITH , Jamie	3	0.23	0.00%
	LESSIG, Eric	74	344.48	3.94%
	LUTZ, Jason A	23	4.90	0.06%
	MOQUIN, Ethan	71	351.23	4.02%
	PARMER, Lance	1	0.06	0.00%
	ROHRBACH, Madison	8	0.39	0.00%
	SAULS , Andrew	11	1.15	0.01%
	STONER , Nick	1	0.13	0.00%
	WITMAN , Jason	18	8.37	0.10%
	YEAGER, Selena	5	1.27	0.01%
	Apparatus - Checked Apparatus Fluid Levels	353	734.07	0.49%
Apparatus - Fueled Apparatus				
	GRIFFITH, Nathan M	1	0.50	0.01%
	GUDINAS , Andrew	1	0.25	0.00%
	HALL, Mason J	2	1.00	0.01%
	KEY , Jamauri	5	2.25	0.03%
	LUTZ, Jason A	8	3.25	0.04%
	MOQUIN, Ethan	1	0.25	0.00%
	REINERT , Jeffery	1	0.25	0.00%
	Apparatus - Fueled Apparatus	19	7.75	0.01%
Apparatus - Wash Apparatus				
	ASH , Joshua	5	5.48	0.06%
	ASHMAN , Ryan	1	0.75	0.01%
	GRIFFITH, Nathan M	3	1.75	0.02%
	KEY , Jamauri	1	0.50	0.01%
	LUTZ, Jason A	3	1.50	0.02%
	MOQUIN, Ethan	5	3.25	0.04%
	REINERT , Jeffery	1	0.73	0.01%
	ROHRBACH, Madison	1	0.75	0.01%
	WITMAN , Jason	1	1.50	0.02%
	Apparatus - Wash Apparatus	21	16.21	0.02%
Comm - Communications Check				
	KEITH , Jamie	1	0.02	0.00%
	Comm - Communications Check	1	0.02	0.00%
Equipment Checks - Complete Airpack checks				
	KEITH , Jamie	1	0.02	0.00%
	LESSIG, Eric	1	8.00	0.09%
	WITMAN , Jason	3	3.75	0.04%
	Equipment Checks - Complete Airpack checks	5	11.77	0.04%

Displays Manhours For each Personnel Grouped by Activity Code for the specified Date Range. Includes only Active Activity Codes.

ACTIVITY CODE	PERSONNEL	# DAYBOOK ITEMS	TIME SPENT (hours)	% TOTAL TIME
Equipment Checks - Complete Tool Checks				
	ASH , Joshua	3	2.65	0.03%
	ASHMAN , Ryan	1	1.15	0.01%
	CHRISTIAN, John R	1	1.00	0.01%
	CONNER, Jeremy R	2	0.75	0.01%
	GUDINAS , Andrew	1	0.50	0.01%
	KEITH , Jamie	1	0.03	0.00%
	WITMAN , Jason	3	3.75	0.04%
	Equipment Checks - Complete Tool Checks	12	9.83	0.02%
Equipment Checks - Perform Rope Inspection on Life Safety Rope				
	ASH , Joshua	2	3.00	0.03%
	CONNER, Jeremy R	1	2.00	0.02%
	HALL, Mason J	1	1.00	0.01%
	Equipment Checks - Perform Rope Inspection on Life Safety Rope	4	6.00	0.02%
F.P. detail - Fire Prevention Detail				
	ASHMAN , Ryan	1	1.00	0.01%
	ASHMAN , Tyler	1	1.00	0.01%
	ASHMAN, Felicia	2	3.25	0.04%
	BRALEY , David	1	1.00	0.01%
	GUDINAS , Andrew	1	1.00	0.01%
	HARTMAN, Sarah	2	3.25	0.04%
	LESAGONICZ , Ryan	2	3.25	0.04%
	LESSIG, Eric	1	1.00	0.01%
	MOYER , Chad	3	4.00	0.05%
	REYES, Antonio	2	3.00	0.03%
	WILLIAMS, David	3	4.25	0.05%
	WITMAN , Jason	4	5.25	0.06%
	YEAGER, Selena	1	1.00	0.01%
	ZEEGER, Douglas, Jr.	1	2.00	0.02%
	F.P. detail - Fire Prevention Detail	25	34.25	0.03%
Fire Police NE - Fire Police Non-Emergency Detail				
	ASHMAN , Ryan	2	3.00	0.03%
	ASHMAN , Tyler	1	5.00	0.06%
	ASHMAN, Felicia	1	5.00	0.06%
	EISENHARD, Timothy	1	5.00	0.06%
	GOODHART , Timothy A	6	39.50	0.45%
	HARTMAN, Sarah	1	5.00	0.06%
	KUPISZEWSKI JR, Tom	1	5.00	0.06%
	LEISEY, Michael	8	49.00	0.56%
	PARMER, Lance	4	37.00	0.42%
	REYES, Antonio	1	5.00	0.06%

Displays Manhours For each Personnel Grouped by Activity Code for the specified Date Range. Includes only Active Activity Codes.

ACTIVITY CODE	PERSONNEL	# DAYBOOK ITEMS	TIME SPENT (hours)	% TOTAL TIME
	THARP, Casey	1	5.00	0.06%
	WASHINGTON-GANNS, Isaiah	1	5.00	0.06%
	WILLIAMS, David	1	5.00	0.06%
	WITMAN , Jason	5	17.50	0.20%
	WURST, Melanie	1	5.00	0.06%
	ZEEGER, Douglas, Jr.	1	5.00	0.06%
	Fire Police NE - Fire Police Non-Emergency Detail	36	201.00	0.14%

Fund Raising - Fund Raising Activity

	AGENA, Zephyr	1	5.00	0.06%
	ASHMAN , Tyler	1	5.00	0.06%
	ASHMAN, Felicia	1	5.00	0.06%
	BOUD , Christine	1	5.00	0.06%
	BRALEY , David	1	5.00	0.06%
	BURKHOLDER, Mark D	1	5.00	0.06%
	FABRIZIANI , Edward	1	5.00	0.06%
	GUDINAS , Andrew	1	5.00	0.06%
	KEITH , Jamie	1	5.00	0.06%
	KEY , Jamauri	1	5.00	0.06%
	LESAGONICZ , Nick	1	5.00	0.06%
	MOYER , Chad	1	5.00	0.06%
	STONER , Nick	1	5.00	0.06%
	WILLIAMS, David	1	5.00	0.06%
	WITMAN , Jason	1	5.00	0.06%
	ZEEGER, Douglas, Jr.	1	5.00	0.06%
	Fund Raising - Fund Raising Activity	16	80.00	0.06%

Hydrant - Hydrant Flushing

	ASHMAN , Tyler	1	3.00	0.03%
	BRALEY , David	1	2.50	0.03%
	BURKHOLDER, Mark D	2	7.00	0.08%
	FOCHT, Isaac	1	2.50	0.03%
	GOODHART , Timothy A	2	5.50	0.06%
	GUDINAS , Andrew	1	4.50	0.05%
	KEITH , Jamie	3	10.00	0.11%
	KEY , Jamauri	2	5.50	0.06%
	LEISEY, Michael	2	7.50	0.09%
	LESAGONICZ , Ryan	2	5.00	0.06%
	MOSES, Thomas J	1	4.50	0.05%
	MOYER , Chad	3	8.00	0.09%
	PARMER, Lance	2	7.00	0.08%
	REYES, Antonio	1	3.00	0.03%
	SHAVER, Zachary	2	5.00	0.06%
	STONER , Nick	4	12.50	0.14%

Displays Manhours For each Personnel Grouped by Activity Code for the specified Date Range. Includes only Active Activity Codes.

ACTIVITY CODE	PERSONNEL	# DAYBOOK ITEMS	TIME SPENT (hours)	% TOTAL TIME
	WASHINGTON-GANNIS, Isaiah	2	7.00	0.08%
	WITMAN , Jason	4	12.50	0.14%
	WURST, Melanie	1	2.50	0.03%
	YEAGER, Selena	2	7.50	0.09%
	ZEEGER, Douglas, Jr.	2	5.00	0.06%
	Hydrant - Hydrant Flushing	41	127.50	0.07%

Insp - Inspection

	HALL, Mason J	3	1.75	0.02%
	KEY , Jamauri	3	1.50	0.02%
	LUTZ, Jason A	5	2.75	0.03%
	MOYER , Chad	2	1.00	0.01%
	Insp - Inspection	13	7.00	0.02%

Ladder - Weekly Aerial Ladder Inspection

	ASH , Joshua	1	1.50	0.02%
	CONNER, Jeremy R	2	9.50	0.11%
	Ladder - Weekly Aerial Ladder Inspection	3	11.00	0.06%

Laundry - Wash, Fold, and Put Away Laundry

	ASH , Joshua	3	7.50	0.09%
	CHRISTIAN, John R	2	5.50	0.06%
	CONNER, Jeremy R	4	3.67	0.04%
	GRIFFITH, Nathan M	2	4.00	0.05%
	HALL, Mason J	1	1.00	0.01%
	KEY , Jamauri	1	1.00	0.01%
	LUTZ, Jason A	6	7.00	0.08%
	MOQUIN, Ethan	1	1.00	0.01%
	SAULS , Andrew	1	2.00	0.02%
	YEAGER, Selena	1	0.50	0.01%
	Laundry - Wash, Fold, and Put Away Laundry	22	33.17	0.04%

Smoke Det - Smoke detector installation/service

	BURKHOLDER, Mark D	1	0.50	0.01%
	MOQUIN, Ethan	2	1.00	0.01%
	ROHRBACH, Madison	1	0.50	0.01%
	Smoke Det - Smoke detector installation/service	4	2.00	0.01%

Staffing - Complete Daily Chores

	ASH , Joshua	16	77.37	0.89%
	ASHMAN , Ryan	1	2.00	0.02%
	CHRISTIAN, John R	4	12.00	0.14%
	CONNER, Jeremy R	9	23.00	0.26%
	GRIFFITH, Nathan M	19	33.50	0.38%
	GUDINAS , Andrew	10	16.87	0.19%
	HALL, Mason J	9	23.50	0.27%

Displays Manhours For each Personnel Grouped by Activity Code for the specified Date Range. Includes only Active Activity Codes.



ACTIVITY CODE	PERSONNEL	# DAYBOOK ITEMS	TIME SPENT (hours)	% TOTAL TIME
	KEITH , Jamie	1	0.02	0.00%
	KEY , Jamauri	4	4.00	0.05%
	LESAGONICZ , Ryan	1	8.00	0.09%
	LESSIG, Eric	2	2.00	0.02%
	LUTZ, Jason A	27	28.25	0.32%
	MOQUIN, Ethan	38	64.50	0.74%
	MORTIMER, David	6	15.50	0.18%
	REINERT , Jeffery	1	1.00	0.01%
	ROHRBACH, Madison	6	14.50	0.17%
	SAULS , Andrew	2	9.00	0.10%
	WITMAN , Jason	1	1.17	0.01%
	YEAGER, Selena	1	2.00	0.02%
	Staffing - Complete Daily Chores	158	338.18	0.20%

Staffing - Staffing Shifts

	ASH , Joshua	11	82.00	0.94%
	ASHMAN , Ryan	1	8.00	0.09%
	BURKHOLDER, Mark D	2	16.00	0.18%
	CHRISTIAN, John R	2	16.00	0.18%
	CONNER, Jeremy R	3	24.00	0.27%
	GRIFFITH, Nathan M	3	12.50	0.14%
	GUDINAS , Andrew	2	2.50	0.03%
	HALL, Mason J	9	70.00	0.80%
	LESAGONICZ , Ryan	1	8.00	0.09%
	LUTZ, Jason A	28	223.00	2.55%
	MOQUIN, Ethan	12	96.00	1.10%
	MORTIMER, David	1	8.00	0.09%
	REINERT , Jeffery	1	8.00	0.09%
	ROHRBACH, Madison	3	24.00	0.27%
	SAULS , Andrew	2	16.00	0.18%
	WITMAN , Jason	4	32.00	0.37%
	Staffing - Staffing Shifts	85	646.00	0.46%

Station Maintenance - Clean Back Hallway Floor

	LUTZ, Jason A	7	3.50	0.04%
	MOQUIN, Ethan	5	2.25	0.03%
	Station Maintenance - Clean Back Hallway Floor	12	5.75	0.03%

Station Maintenance - Clean Bay Door Windows

	LUTZ, Jason A	1	1.00	0.01%
	MOQUIN, Ethan	2	2.00	0.02%
	Station Maintenance - Clean Bay Door Windows	3	3.00	0.02%

Station Maintenance - Clean Engine Room Floor

	ASH , Joshua	1	1.25	0.01%
--	--------------	---	------	-------

Displays Manhours For each Personnel Grouped by Activity Code for the specified Date Range. Includes only Active Activity Codes.



ACTIVITY CODE	PERSONNEL	# DAYBOOK ITEMS	TIME SPENT (hours)	% TOTAL TIME
	HALL, Mason J	1	1.00	0.01%
	LUTZ, Jason A	12	11.50	0.13%
	MOQUIN, Ethan	6	7.50	0.09%
	WITMAN , Jason	1	1.25	0.01%
	Station Maintenance - Clean Engine Room Floor	21	22.50	0.05%
Station Maintenance - Clean Station Windows minus Bay Doors				
	GRIFFITH, Nathan M	1	0.33	0.00%
	HALL, Mason J	1	0.50	0.01%
	KEY , Jamauri	1	0.50	0.01%
	LUTZ, Jason A	4	3.50	0.04%
	Station Maintenance - Clean Station Windows minus Bay Doors	7	4.83	0.01%
Station Maintenance - General Cleaning				
	ASH , Joshua	18	39.92	0.46%
	CHRISTIAN, John R	2	3.50	0.04%
	CONNER, Jeremy R	4	7.67	0.09%
	GUDINAS , Andrew	2	4.00	0.05%
	HALL, Mason J	3	5.50	0.06%
	LUTZ, Jason A	9	6.75	0.08%
	MOQUIN, Ethan	5	6.50	0.07%
	REINERT , Jeffery	1	1.00	0.01%
	ROHRBACH, Madison	3	6.75	0.08%
	SAULS , Andrew	1	3.50	0.04%
	WITMAN , Jason	3	4.50	0.05%
	Station Maintenance - General Cleaning	51	89.59	0.09%
Station Maintenance - Vacuum Carpet				
	GRIFFITH, Nathan M	6	2.92	0.03%
	LUTZ, Jason A	9	4.50	0.05%
	MOQUIN, Ethan	1	0.50	0.01%
	MORTIMER, David	1	0.50	0.01%
	Station Maintenance - Vacuum Carpet	17	8.42	0.02%
Training - Company Training Weekly Drill				
	AGENA, Zephyr	13	830.00	9.50%
	ASH , Joshua	6	21.00	0.24%
	ASHMAN , Ryan	34	902.00	10.33%
	ASHMAN , Tyler	7	21.00	0.24%
	ASHMAN, Felicia	14	42.00	0.48%
	BOUD , Christine	26	875.00	10.02%
	BRALEY , David	12	828.00	9.48%
	BURKHOLDER, Mark D	29	93.00	1.06%
	CORNISH, Patrick B	1	3.00	0.03%
	EISENHARD, Timothy	1	4.00	0.05%

Displays Manhours For each Personnel Grouped by Activity Code for the specified Date Range. Includes only Active Activity Codes.

ACTIVITY CODE	PERSONNEL	# DAYBOOK ITEMS	TIME SPENT (hours)	% TOTAL TIME
	FABRIZIANI , Edward	1	3.00	0.03%
	FEIGHTNER , Paul	1	3.00	0.03%
	FOCHT, Isaac	10	827.00	9.47%
	GONZALEZ, Jasmine	7	813.00	9.31%
	GOODHART , Timothy A	10	823.00	9.42%
	GRIFFITH, Nathan M	2	7.00	0.08%
	GUDINAS , Andrew	25	80.00	0.92%
	HALL, Mason J	6	18.00	0.21%
	HARTMAN, Sarah	3	11.00	0.13%
	HIRSCH, Donald C	1	4.00	0.05%
	KEITH , Jamie	41	130.00	1.49%
	KEY , Jamauri	32	104.00	1.19%
	LEISEY, Michael	31	103.00	1.18%
	LESAGONICZ , Ryan	33	903.00	10.34%
	LESSIG, Eric	4	13.00	0.15%
	LONG , Jacob	9	822.00	9.41%
	LUTZ, Jason A	6	21.00	0.24%
	MALDONADO, Anthony	1	3.00	0.03%
	MOQUIN, Ethan	3	8.00	0.09%
	MORTIMER, David	6	17.00	0.19%
	MOSES, Thomas J	10	29.00	0.33%
	MOYER , Chad	44	142.00	1.63%
	NUNEZ, Justin D	1	3.00	0.03%
	O'BOYLE, Kaitlin C	1	4.00	0.05%
	OLIVERA, Xavier	5	14.00	0.16%
	PARMER, Lance	41	920.00	10.53%
	REINERT , Jeffery	47	945.00	10.82%
	REYES, Antonio	2	6.00	0.07%
	ROHRBACH, Madison	5	809.00	9.26%
	SAULS , Andrew	3	11.00	0.13%
	SHAVER, Zachary	7	26.00	0.30%
	SKIDMORE, Jacqueline P	7	21.00	0.24%
	STONER , Nick	36	119.00	1.36%
	THIBAUT, Matthew C.	1	3.00	0.03%
	TOMES, William H	1	3.00	0.03%
	WASHINGTON-GANNS, Isaiah	38	909.00	10.41%
	WILLIAMS, David	6	20.00	0.23%
	WITMAN , Jason	50	952.00	10.90%
	WURST, Melanie	1	2.00	0.02%
	YEAGER, Selena	27	882.00	10.10%
	ZEEGER, Douglas, Jr.	45	936.00	10.71%
Training - Company Training Weekly Drill		753	15088.00	3.39%

Displays Manhours For each Personnel Grouped by Activity Code for the specified Date Range. Includes only Active Activity Codes.

ACTIVITY CODE	PERSONNEL	# DAYBOOK ITEMS	TIME SPENT (hours)	% TOTAL TIME
Training - Driver Training				
	ASH , Joshua	1	1.25	0.01%
	GRIFFITH, Nathan M	1	0.75	0.01%
	KEY , Jamauri	1	0.75	0.01%
	LUTZ, Jason A	3	3.75	0.04%
	MORTIMER, David	1	1.00	0.01%
	MOYER , Chad	1	2.00	0.02%
	REINERT , Jeffery	1	0.75	0.01%
	WITMAN , Jason	1	1.25	0.01%
	Training - Driver Training	10	11.50	0.02%
Training - In House Training (Not Weekly Drill)				
	ASH , Joshua	1	1.50	0.02%
	GOODHART , Timothy A	1	2.00	0.02%
	HALL, Mason J	1	1.50	0.02%
	PARMER, Lance	1	2.00	0.02%
	Training - In House Training (Not Weekly Drill)	4	7.00	0.02%
Work Det - Work Detail				
	AGENA, Zephyr	2	7.50	0.09%
	ASH , Joshua	2	5.50	0.06%
	ASHMAN , Ryan	5	14.32	0.16%
	ASHMAN , Tyler	2	8.50	0.10%
	ASHMAN, Felicia	2	7.50	0.09%
	BOUD , Christine	1	5.50	0.06%
	BRALEY , David	1	5.50	0.06%
	BURKHOLDER, Mark D	2	8.00	0.09%
	CHRISTIAN, John R	2	5.00	0.06%
	FOCHT, Isaac	1	5.00	0.06%
	GOODHART , Timothy A	1	2.00	0.02%
	GUDINAS , Andrew	1	2.00	0.02%
	HALL, Mason J	4	7.00	0.08%
	KEITH , Jamie	3	10.50	0.12%
	KEY , Jamauri	6	21.32	0.24%
	LEISEY, Michael	3	10.50	0.12%
	LESAGONICZ , Nick	1	5.50	0.06%
	LESAGONICZ , Ryan	3	13.00	0.15%
	LONG , Jacob	2	6.00	0.07%
	LUTZ, Jason A	3	3.50	0.04%
	MOQUIN, Ethan	2	1.50	0.02%
	MOYER , Chad	3	11.32	0.13%
	OLIVERA, Xavier	1	2.00	0.02%
	PARMER, Lance	2	7.50	0.09%
	REINERT , Jeffery	7	20.32	0.23%

Displays Manhours For each Personnel Grouped by Activity Code for the specified Date Range. Includes only Active Activity Codes.

ACTIVITY CODE	PERSONNEL	# DAYBOOK ITEMS	TIME SPENT (hours)	% TOTAL TIME
	REYES, Antonio	1	2.50	0.03%
	SAULS , Andrew	1	1.50	0.02%
	STONER , Nick	1	5.00	0.06%
	THIBAUT, Matthew C.	1	2.00	0.02%
	WASHINGTON-GANNS, Isaiah	3	13.00	0.15%
	WILLIAMS, David	1	3.00	0.03%
	WITMAN , Jason	9	23.82	0.27%
	WURST, Melanie	1	2.00	0.02%
	YEAGER, Selena	2	7.00	0.08%
	ZEEGER, Douglas, Jr.	3	10.50	0.12%
	Work Det - Work Detail	85	266.60	0.09%

Displays Manhours For each Personnel Grouped by Activity Code for the specified Date Range. Includes only Active Activity Codes.

West Reading Fire Department

West Reading, PA

This report was generated on 2/6/2022 4:42:20 PM



Classes Completed by Personnel

Passed/Failed: Both Passed and Failed | Training Code(s): All Training Codes | Class Category: All Categories | Personnel: All Personnel | Station: All Stations | Start Date: 01/01/2021 | End Date: 12/31/2021

AGENA, Zephyr

Class Date	Class Category	Class Name	Class Hours
11/14/2021 18:00:00	EMS	Lifeguarding with CPR/AED for Professional Rescuers and First Aid	1:00
11/14/2021 18:00:00	EMS	Lifeguarding-BL	28:30
Total Classes			2
Total Class Hours			29:30

ASHMAN, Ryan

Class Date	Class Category	Class Name	Class Hours
02/10/2021 18:00:00	Haz Mat	HMOR	6:00
03/31/2021 18:00:00	FP TRAINING	National Traffic Incident Management Responder Training Course	4:00
04/25/2021 18:00:00	FIRE	Structural Burn Session	16:00
06/20/2021 18:00:00	FIRE	Firefighter Survival	16:00
08/22/2021 18:00:00	FIRE	Emergency Vehicle Driver Training	16:00
Total Classes			5
Total Class Hours			58:00

ASHMAN, Felicia

Class Date	Class Category	Class Name	Class Hours
09/27/2021 18:00:00	FIRE	Emergency Vehicle Driver Training	16:00
10/17/2021 18:00:00	FIRE	Pump Operations I	16:00
10/31/2021 18:00:00	FIRE	Pump Operations II	16:00
Total Classes			3
Total Class Hours			48:00

BOUD, Christine

Class Date	Class Category	Class Name	Class Hours
02/10/2021 18:00:00	Haz Mat	HMOR	6:00
Total Classes			1
Total Class Hours			6:00

BURKHOLDER, Mark D

Class Date	Class Category	Class Name	Class Hours
02/10/2021 18:00:00	Haz Mat	HMOR	6:00
03/31/2021 18:00:00	FP TRAINING	National Traffic Incident Management Responder Training Course	4:00
08/22/2021 18:00:00	FIRE	Emergency Vehicle Driver Training	16:00
11/10/2021 18:00:00	EMS	Heartsaver First Aid CPR AED	3:00
Total Classes			4
Total Class Hours			29:00

EISENHARD, Timothy

Only non-Archived Classes that have been Reviewed are included. This report lists the Classes completed for each person over the specified date range, optionally filtered by Personnel, Class Category, Training Code, and Passage or Failure. If "All Personnel" is selected, this report also includes non-agency Personnel. This report pulls training hours from the Training Code Hours field on the Info Page.

Class Date	Class Category	Class Name	Class Hours
05/15/2021 18:00:00	FIRE	Emergency Vehicle Driver Training - Competency Course	3:00
05/15/2021 18:00:00	FIRE	Emergency Vehicle Driver Training - Student Level	6:00
Total Classes			2
Total Class Hours			9:00

FOCHT, Isaac

Class Date	Class Category	Class Name	Class Hours
03/31/2021 18:00:00	FP TRAINING	National Traffic Incident Management Responder Training Course	4:00
Total Classes			1
Total Class Hours			4:00

GOODHART, Timothy A

Class Date	Class Category	Class Name	Class Hours
07/09/2021 18:00:00	FIRE	EVOC Intersection Analysis: Ambulance	2:30
07/14/2021 18:00:00	FIRE	Defensive Driving Course + A&D	3:30
Total Classes			2
Total Class Hours			6:00

GUDINAS, Andrew

Class Date	Class Category	Class Name	Class Hours
06/22/2021 18:00:00	FIRE	PA-PSFA: Annual Evaluator Update 2021	3:00
Total Classes			1
Total Class Hours			3:00

KEITH, Jamie

Class Date	Class Category	Class Name	Class Hours
03/31/2021 18:00:00	FP TRAINING	National Traffic Incident Management Responder Training Course	4:00
04/08/2021 18:00:00	FIRE	From the Firehouse to the Fire Floor: Critical Initial Assignments in a High-Rise Firefight	1:00
07/13/2021 18:00:00	FIRE	Fire Service PPE and NFPA Standards: What's the Connection	1:00
08/02/2021 18:00:00	FIRE	Air Entrainment by Fire Service Hose Streams	0:45
08/02/2021 18:00:00	FIRE	Residential Attic and Exterior Fires	1:30
08/02/2021 18:00:00	FIRE	Suppression Tactics in Single-Family Homes	1:15
08/04/2021 18:00:00	FIRE	Understanding and Fighting Basement Fires	1:30
08/05/2021 18:00:00	FIRE	Water Mapping in Residential Structures	0:45
08/12/2021 18:00:00	FIRE	What You Should Know About Your Station Wear Myths and Misconceptions	1:00
08/19/2021 18:00:00	FIRE	Fire for Effect: The Lost Art of Realistic Training	1:00
08/20/2021 18:00:00	FIRE	Research for the Development of More Effective Tactics	2:00
08/22/2021 18:00:00	FIRE	Emergency Vehicle Driver Training	16:00
08/24/2021 18:00:00	FIRE	Technologies for Aerial Fire Trucks	1:00
09/30/2021 18:00:00	FIRE	Introduction to Heat Transfer and Fire Measurements	1:15
10/25/2021 18:00:00	FIRE	Cardiovascular and Chemical Exposure Risks During Training	1:30
11/11/2021 18:00:00	FIRE	Coordinated Fire Attack	1:30

Only non-Archived Classes that have been Reviewed are included. This report lists the Classes completed for each person over the specified date range, optionally filtered by Personnel, Class Category, Training Code, and Passage or Failure. If "All Personnel" is selected, this report also includes non-agency Personnel. This report pulls training hours from the Training Code Hours field on the Info Page.

11/11/2021 18:00:00	FIRE	Rapid Intervention: Don't Just Stand There	1:00
11/17/2021 18:00:00	FIRE	Vertical Ventilation and Suppression Tactics in Residential Structures	1:00
11/18/2021 18:00:00	FIRE	Impact of Horizontal Ventilation on Fire Behavior	1:00
11/18/2021 18:00:00	FIRE	Impact of Ventilation on Fire Patterns	1:15
11/19/2021 18:00:00	FIRE	Impact of Ventilation on Strip Mall Fires	1:30
11/22/2021 18:00:00	FIRE	Firefighter Safety and Photovoltaic Systems	0:45
Total Classes			22
Total Class Hours			43:30

KEY, Jamauri

Class Date	Class Category	Class Name	Class Hours
02/27/2021 18:00:00	FIRE	Intro to the Fire Service ELIS	16:00
03/06/2021 18:00:00	FIRE	Hazardous Materials Awareness	4:00
03/31/2021 18:00:00	FP TRAINING	National Traffic Incident Management Responder Training Course	4:00
04/10/2021 18:00:00	FIRE	Fire Ground Support ELFG	32:00
05/24/2021 18:00:00	FIRE	Pump Operations I	16:00
06/12/2021 18:00:00	FIRE	Exterior Firefighter ELEF	52:00
08/22/2021 18:00:00	FIRE	Emergency Vehicle Driver Training	16:00
Total Classes			7
Total Class Hours			140:00

LEISEY, Michael

Class Date	Class Category	Class Name	Class Hours
03/31/2021 18:00:00	FP TRAINING	National Traffic Incident Management Responder Training Course	4:00
11/10/2021 18:00:00	EMS	Heartsaver First Aid CPR AED	3:00
Total Classes			2
Total Class Hours			7:00

LESAGONICZ, Ryan

Class Date	Class Category	Class Name	Class Hours
03/31/2021 18:00:00	FP TRAINING	National Traffic Incident Management Responder Training Course	4:00
Total Classes			1
Total Class Hours			4:00

LONG, Jacob

Class Date	Class Category	Class Name	Class Hours
03/31/2021 18:00:00	FP TRAINING	National Traffic Incident Management Responder Training Course	4:00
Total Classes			1
Total Class Hours			4:00

MOQUIN, Ethan

Class Date	Class Category	Class Name	Class Hours
10/19/2021 18:00:00	Haz Mat	HMOR	6:00
Total Classes			1
Total Class Hours			6:00

MOYER, Chad

Only non-Archived Classes that have been Reviewed are included. This report lists the Classes completed for each person over the specified date range, optionally filtered by Personnel, Class Category, Training Code, and Passage or Failure. If "All Personnel" is selected, this report also includes non-agency Personnel. This report pulls training hours from the Training Code Hours field on the Info Page.

Class Date	Class Category	Class Name	Class Hours
02/10/2021 18:00:00	Haz Mat	HMOR	6:00
03/31/2021 18:00:00	FP TRAINING	National Traffic Incident Management Responder Training Course	4:00
06/22/2021 18:00:00	FIRE	PA-PSFA: Annual Evaluator Update 2021	3:00
08/22/2021 18:00:00	FIRE	Emergency Vehicle Driver Training	16:00
11/10/2021 18:00:00	EMS	Heartsaver First Aid CPR AED	3:00
Total Classes			5
Total Class Hours			32:00

PARMER, Lance

Class Date	Class Category	Class Name	Class Hours
01/06/2021 18:00:00	FP TRAINING	New Technologies in Emergency Vehicle Lighting	1:00
03/31/2021 18:00:00	FP TRAINING	National Traffic Incident Management Responder Training Course	4:00
Total Classes			2
Total Class Hours			5:00

REINERT, Jeffery

Class Date	Class Category	Class Name	Class Hours
02/10/2021 18:00:00	Haz Mat	HMOR	6:00
03/31/2021 18:00:00	FP TRAINING	National Traffic Incident Management Responder Training Course	4:00
06/22/2021 18:00:00	FIRE	PA-PSFA: Annual Evaluator Update 2021	3:00
08/22/2021 18:00:00	FIRE	Emergency Vehicle Driver Training	16:00
08/30/2021 18:00:00	FIRE	Pump Operations II	16:00
10/12/2021 18:00:00	FIRE	Arson Awareness/ Emergency Response Personnel	4:00
11/10/2021 18:00:00	EMS	Heartsaver First Aid CPR AED	3:00
12/09/2021 18:00:00	FIRE	EVDT/EMSVO Instructor Level Training	16:00
Total Classes			8
Total Class Hours			68:00

SHAVER, Zachary

Class Date	Class Category	Class Name	Class Hours
03/31/2021 18:00:00	FP TRAINING	National Traffic Incident Management Responder Training Course	4:00
Total Classes			1
Total Class Hours			4:00

STONER, Nick

Class Date	Class Category	Class Name	Class Hours
03/31/2021 18:00:00	FP TRAINING	National Traffic Incident Management Responder Training Course	4:00
Total Classes			1
Total Class Hours			4:00

WITMAN, Jason

Class Date	Class Category	Class Name	Class Hours
03/31/2021 18:00:00	FP TRAINING	National Traffic Incident Management Responder Training Course	4:00

Only non-Archived Classes that have been Reviewed are included. This report lists the Classes completed for each person over the specified date range, optionally filtered by Personnel, Class Category, Training Code, and Passage or Failure. If "All Personnel" is selected, this report also includes non-agency Personnel. This report pulls training hours from the Training Code Hours field on the Info Page.

08/22/2021 18:00:00	FIRE	Emergency Vehicle Driver Training	16:00
Total Classes			2
Total Class Hours			20:00
<u>YEAGER, Selena</u>			
Class Date	Class Category	Class Name	Class Hours
03/31/2021 18:00:00	FP TRAINING	National Traffic Incident Management Responder Training Course	4:00
Total Classes			1
Total Class Hours			4:00
<u>ZEEGER, Douglas, Jr.</u>			
Class Date	Class Category	Class Name	Class Hours
02/10/2021 18:00:00	Haz Mat	HMOR	6:00
03/31/2021 18:00:00	FP TRAINING	National Traffic Incident Management Responder Training Course	4:00
05/24/2021 18:00:00	FIRE	Pump Operations I	16:00
08/22/2021 18:00:00	FIRE	Emergency Vehicle Driver Training	16:00
Total Classes			4
Total Class Hours			42:00

Total Personnel:	23
Total Classes:	79

Only non-Archived Classes that have been Reviewed are included. This report lists the Classes completed for each person over the specified date range, optionally filtered by Personnel, Class Category, Training Code, and Passage or Failure. If "All Personnel" is selected, this report also includes non-agency Personnel. This report pulls training hours from the Training Code Hours field on the Info Page.

West Reading Fire Department

West Reading, PA

This report was generated on 1/10/2022 9:11:51 PM



Total Manhours per Activity Code for Date Range

StartDate: 01/01/2021 | EndDate: 12/31/2021

ACTIVITY CODE	# DAYBOOK ITEMS	# PEOPLE	HOURS	MANHOURS	% TOTAL TIME
Alarm - Alarm Response	960	4276	331.11	1529.80	7.91%
Apparatus - Apparatus Check, Routine	20	32	25.40	40.30	0.21%
Apparatus - Checked Apparatus Fluid Levels	338	344	733.12	734.17	3.80%
Apparatus - Fueled Apparatus	10	19	3.75	7.75	0.04%
Apparatus - Wash Apparatus	14	21	11.73	16.21	0.08%
Comm - Communications Check	1	1	0.02	0.02	0.00%
Equipment Checks - Complete Airpack checks	5	5	11.77	11.77	0.06%
Equipment Checks - Complete Tool Checks	9	12	7.18	9.83	0.05%
Equipment Checks - Perform Rope Inspection on Life Safety Rope	2	4	3.00	6.00	0.03%
F.P. detail - Fire Prevention Detail	4	25	5.25	34.25	0.18%
Fire Police NE - Fire Police Non-Emergency Detail	6	31	49.00	201.00	1.04%
Fund Raising - Fund Raising Activity	1	16	5.00	80.00	0.41%
Hydrant - Hydrant Flushing	4	41	12.50	127.50	0.66%
Insp - Inspection	5	13	2.75	7.00	0.04%
Ladder - Weekly Aerial Ladder Inspection	2	3	9.50	11.00	0.06%
Laundry - Wash, Fold, and Put Away Laundry	15	22	20.67	33.17	0.17%
Smoke Det - Smoke detector installation/service	3	4	1.50	2.00	0.01%
Staffing - Complete Daily Chores	87	156	182.81	338.18	1.75%
Staffing - Staffing Shifts	48	83	379.50	646.00	3.34%
Station Maintenance - Clean Back Hallway Floor	8	12	3.75	5.75	0.03%
Station Maintenance - Clean Bay Door Windows	2	3	2.00	3.00	0.02%

Displays Manhours For each Activity Code, Summed up for all the Personnel for Each Date in the Specified Date Range. Includes only Active Activity Codes.



emergencyreporting.com

Doc Id: 1147

Page # 1 of 2

ACTIVITY CODE	# DAYBOOK ITEMS	# PEOPLE	HOURS	MANHOURS	% TOTAL TIME
Station Maintenance - Clean Engine Room Floor	15	21	15.75	22.50	0.12%
Station Maintenance - Clean Station Windows minus Bay Doors	5	7	3.83	4.83	0.02%
Station Maintenance - General Cleaning	31	51	51.67	89.59	0.46%
Station Maintenance - Vacuum Carpet	16	17	7.91	8.41	0.04%
Training - Company Training Weekly Drill	51	737	957.00	15088.00	78.00%
Training - Driver Training	4	10	5.00	11.50	0.06%
Training - In House Training (Not Weekly Drill)	2	4	3.50	7.00	0.04%
Work Det - Work Detail	16	85	41.82	266.60	1.38%
TOTAL	1684	6055	2887.79	19343.13	

Displays Manhours For each Activity Code, Summed up for all the Personnel for Each Date in the Specified Date Range. Includes only Active Activity Codes.

West Reading Fire Department

West Reading, PA

This report was generated on 1/10/2022 9:12:23 PM



Total Incidents per Personnel for Date Range

Personnel: All Personnel | Sort By: Count | Start Date: 01/01/2021 | End Date: 12/31/2021

PERSONNEL	COUNT	PERCENTAGE
<u>WITMAN , Jason</u>	597	70.82 %
<u>REINERT , Jeffery</u>	303	35.94 %
<u>MOYER , Chad</u>	291	34.52 %
<u>GUDINAS , Andrew</u>	258	30.60 %
<u>KEY , Jamauri</u>	244	28.94 %
<u>PARMER, Lance</u>	223	26.45 %
<u>KEITH , Jamie</u>	190	22.54 %
<u>ASHMAN , Tyler</u>	155	18.39 %
<u>ASHMAN , Ryan</u>	146	17.32 %
<u>HALL, Mason J</u>	141	16.73 %
<u>LONG , Jacob</u>	109	12.93 %
<u>LESAGONICZ , Ryan</u>	108	12.81 %
<u>ASHMAN, Felicia</u>	105	12.46 %
<u>REYES, Antonio</u>	101	11.98 %
<u>AGENA, Zephyr</u>	91	10.79 %
<u>BURKHOLDER, Mark D</u>	90	10.68 %
<u>ZEEGER, Douglas, Jr.</u>	90	10.68 %
<u>WILLIAMS, David</u>	88	10.44 %
<u>GOODHART , Timothy A</u>	87	10.32 %
<u>MOQUIN, Ethan</u>	82	9.73 %
<u>YEAGER, Selena</u>	66	7.83 %
<u>BOUD , Christine</u>	57	6.76 %
<u>LESSIG, Eric</u>	53	6.29 %
<u>WASHINGTON-GANNS, Isaiah</u>	53	6.29 %
<u>STONER , Nick</u>	50	5.93 %
<u>ASH , Joshua</u>	48	5.69 %
<u>LEISEY, Michael</u>	47	5.58 %
<u>MORTIMER, David</u>	40	4.74 %
<u>EISENHARD, Timothy</u>	34	4.03 %
<u>LUTZ, Jason A</u>	33	3.91 %
<u>GRIFFITH, Nathan M</u>	30	3.56 %
<u>ROHRBACH, Madison</u>	30	3.56 %
<u>SHAVER, Zachary</u>	27	3.20 %
<u>CHRISTIAN, John R</u>	23	2.73 %
<u>THIBAUT, Matthew C.</u>	21	2.49 %
<u>CONNER, Jeremy R</u>	19	2.25 %
<u>HARTMAN, Sarah</u>	19	2.25 %
<u>FOCHT, Isaac</u>	17	2.02 %

PERSONNEL	COUNT	PERCENTAGE
<u>SKIDMORE, Jacqueline P</u>	16	1.90 %
<u>WURST, Melanie</u>	15	1.78 %
<u>GONZALEZ, Jasmine</u>	11	1.30 %
<u>BRALEY , David</u>	9	1.07 %
<u>STRAUSE , Daniel</u>	9	1.07 %
<u>SAULS , Andrew</u>	7	0.83 %
<u>KUPISZEWSKI JR, Tom</u>	6	0.71 %
<u>MAKOSCH, Isabella</u>	6	0.71 %
<u>ROWLANDS , Timothy</u>	6	0.71 %
<u>MOSES, Thomas J</u>	5	0.59 %
<u>LESAGONICZ , Nick</u>	4	0.47 %
<u>HATT, Troy</u>	3	0.36 %
<u>CORNISH, Patrick B</u>	2	0.24 %
<u>DREIBILBIS, Jesse</u>	2	0.24 %
<u>MALDONADO, Anthony</u>	2	0.24 %
<u>OLIVERA, Xavier</u>	2	0.24 %
<u>MURRAY , Dean E</u>	1	0.12 %
<u>O'BOYLE, Kaitlin C</u>	1	0.12 %
<u>SCHNEIBLE, Dominic J</u>	1	0.12 %
<u>THARP, Casey</u>	1	0.12 %
<u>TOMES, William H</u>	1	0.12 %
Sum of Individual Responses	4276	
Total Incidents for Date Range	843	

Includes incidents where personnel responded to on or off an apparatus. Only REVIEWED incidents included.



emergencyreporting.com

Doc Id: 274

Page # 2 of 2

West Reading Fire Department

West Reading, PA

This report was generated on 1/10/2022 9:12:44 PM



Driver Summary Report for Personnel for Date Range

Personnel: All Personnel | Start Date: 01/01/2021 | End Date: 12/31/2021

ASH, Joshua

Apparatus	Drives
E64	13
U64	1
Total Drives for ASH, Joshua:	14

ASHMAN, Ryan

Apparatus	Drives
E64	18
R64	17
U64	2
Total Drives for ASHMAN, Ryan:	37

ASHMAN, Tyler

Apparatus	Drives
R64	25
U64	7
Total Drives for ASHMAN, Tyler:	32

ASHMAN, Felicia

Apparatus	Drives
U64	1
Total Drives for ASHMAN, Felicia:	1

BURKHOLDER, Mark

Apparatus	Drives
E64	4
L64	13
R64	2
Total Drives for BURKHOLDER, Mark:	19

CHRISTIAN, John

Apparatus	Drives
E64	11
L64	5
U64	1
Total Drives for CHRISTIAN, John:	17

CONNER, Jeremy

Apparatus	Drives
E64	3

Driver/Operator must have Role 58 - Drive/Operate apparatus or vehicle selected on the Basic Info 4 page to display on this report.



emergencyreporting.com
Doc Id: 1698
Page # 1 of 4

L64	7
Total Drives for CONNER, Jeremy:	10
EISENHARD, Timothy	
Apparatus	Drives
TR64	3
Total Drives for EISENHARD, Timothy:	3
GOODHART , Timothy	
Apparatus	Drives
TR64	4
Total Drives for GOODHART , Timothy:	4
GUDINAS , Andrew	
Apparatus	Drives
E64	29
L64	22
R64	18
U64	5
Total Drives for GUDINAS , Andrew:	74
HALL, Mason	
Apparatus	Drives
U64	6
Total Drives for HALL, Mason:	6
KEITH , Jamie	
Apparatus	Drives
E64	16
L64	20
R64	9
U64	5
Total Drives for KEITH , Jamie:	50
KEY , Jamauri	
Apparatus	Drives
U64	5
Total Drives for KEY , Jamauri:	5
KUPISZEWSKI JR, Tom	
Apparatus	Drives
ST64	1
TR64	3
Total Drives for KUPISZEWSKI JR, Tom:	4

Driver/Operator must have Role 58 - Drive/Operate apparatus or vehicle selected on the Basic Info 4 page to display on this report.



LEISEY, Michael

Apparatus	Drives
TR64	5
Total Drives for LEISEY, Michael:	5

LESAGONICZ , Nick

Apparatus	Drives
L64	1
U64	1
Total Drives for LESAGONICZ , Nick:	2

LESAGONICZ , Ryan

Apparatus	Drives
E64	7
L64	1
R64	2
U64	16
Total Drives for LESAGONICZ , Ryan:	26

LESSIG, Eric

Apparatus	Drives
E64	22
L64	12
R64	1
Total Drives for LESSIG, Eric:	35

LUTZ, Jason

Apparatus	Drives
E64	6
L64	10
R64	1
U64	1
Total Drives for LUTZ, Jason:	18

MOQUIN, Ethan

Apparatus	Drives
U64	3
Total Drives for MOQUIN, Ethan:	3

MORTIMER, David

Apparatus	Drives
E64	3
U64	1
Total Drives for MORTIMER, David:	4

MOYER , Chad

Apparatus	Drives
E64	25
L64	27

Driver/Operator must have Role 58 - Drive/Operate apparatus or vehicle selected on the Basic Info 4 page to display on this report.



R64	11
U64	2
Total Drives for MOYER , Chad:	65
PARMER, Lance	
Apparatus	Drives
TR64	2
Total Drives for PARMER, Lance:	2
REINERT , Jeffery	
Apparatus	Drives
E64	44
L64	63
R64	18
U64	2
Total Drives for REINERT , Jeffery:	127
REYES, Antonio	
Apparatus	Drives
U64	4
Total Drives for REYES, Antonio:	4
ROHRBACH, Madison	
Apparatus	Drives
U64	1
Total Drives for ROHRBACH, Madison:	1
ROWLANDS , Timothy	
Apparatus	Drives
E64	1
L64	3
Total Drives for ROWLANDS , Timothy:	4
STONER , Nick	
Apparatus	Drives
ATV64	1
E64	7
L64	1
R64	3
Total Drives for STONER , Nick:	12
WITMAN , Jason	
Apparatus	Drives
E64	81
L64	68
R64	23
U64	47
Total Drives for WITMAN , Jason:	219

Driver/Operator must have Role 58 - Drive/Operate apparatus or vehicle selected on the Basic Info 4 page to display on this report.



West Reading Fire Department

West Reading, PA

This report was generated on 1/10/2022 9:13:41 PM



Completed Inspections for Inspection Type for Date Range for Zone

Inspection Type: All Inspection Types | Occupancy Zone(s): All Occupancy Zones | Start Date: 01/01/2021 | End Date: 12/31/2021

ID	OCCUPANCY	ADDRESS	ZONE	DATE	INSPECTOR	NOTES
Inspection Type: Annual						
64-122	American Diner	411 Penn AVE	Downtown	01/14/2021	HATT, Troy	
64-8	West Reading Fire and Ice Fest	4th-8th Penn AVE	Downtown	01/29/2021	HATT, Troy	
64-24	Franklin Manor	400 Franklin ST	Downtown	02/10/2021	HATT, Troy	
64-24	Franklin Manor	400 Franklin ST	Downtown	02/11/2021	HATT, Troy	
64-141	730 Franklin Street	730 Franklin ST	Downtown	03/03/2021	HATT, Troy	
64-138	Masonic Center	400 N Seventh AVE	Downtown	05/14/2021	HATT, Troy	
64-139	3 rd and Spruce	238 S Third AVE	Downtown	05/14/2021	HATT, Troy	
64-4	Craft Pretzel and Beer Fest	5th-8th Penn AVE	Downtown	05/15/2021	HATT, Troy	
64-33 KB	Auto Tags	734 Penn AVE	Downtown	06/02/2021	CANTO, Tom	
64-29 KB	Kings Auto Repair	732 Penn AVE	Downtown	06/02/2021	CANTO, Tom	
64-142	Finch and Fern	728 Penn AVE	Downtown	06/02/2021	CANTO, Tom	
64-97	Serenity Boutique	720 Penn AVE	Downtown	06/02/2021	CANTO, Tom	
64-47	Bella Jules	700 Penn AVE	Downtown	06/02/2021	CANTO, Tom	
64-34	Fine Linez	704 Penn AVE	Downtown	06/02/2021	CANTO, Tom	
64-57 KB	Scrubs and Beyond	535 Penn AVE	Downtown	06/02/2021	CANTO, Tom	
64-32	Wendy's	712 Penn AVE	Downtown	06/03/2021	CANTO, Tom	
64-138	Masonic Center	400 N Seventh AVE	Downtown	06/03/2021	HATT, Troy	
64-49	Chen Vegetarian	709 Penn AVE	Downtown	06/03/2021	CANTO, Tom	
64-46	Nonno Alby's	701 Penn AVE	Downtown	06/03/2021	CANTO, Tom	
64-85	Cherry's Jamaican Delight	711 Penn AVE	Downtown	06/03/2021	CANTO, Tom	
64-143	Cheryl L Miller D.D.S.	721 Penn AVE	Downtown	06/03/2021	CANTO, Tom	
64-30 KB	Our Time Salon	726 Penn AVE	Downtown	06/03/2021	CANTO, Tom	
64-30A KB	Fromthe6ix Fitness	726 Penn AVE	Downtown	06/03/2021	CANTO, Tom	
64-53	Yorgey's Fine Cleaners	519 Penn AVE	Downtown	06/09/2021	CANTO, Tom	

Locked inspections only.



emergencyreporting.com
Doc Id: 1135
Page # 1 of 5

ID	OCCUPANCY	ADDRESS	ZONE	DATE	INSPECTOR	NOTES
Inspection Type: Annual						
64-54	HNL Lab Medicine	523 Penn AVE	Downtown	06/09/2021	CANTO, Tom	
64-55	Rejuvenation Wellness Center	527 Penn AVE	Downtown	06/09/2021	CANTO, Tom	
64-102	Yarn Gallery	628 Penn AVE	Downtown	06/09/2021	CANTO, Tom	
64-52 KB	Rite Aid	531 Penn AVE	Downtown	06/09/2021	CANTO, Tom	
64-26	Let's Taco Bout It	616 Penn AVE	Downtown	06/09/2021	CANTO, Tom	
64-92 KB	Chatty Monks Brewing	610 Penn AVE	Downtown	06/09/2021	CANTO, Tom	
64-142	Finch and Fern	728 Penn AVE	Downtown	06/09/2021	HATT, Troy	
64-39	Kids Cuts	626 Penn AVE	Downtown	06/11/2021	CANTO, Tom	
64-96 KB	Sweet Surprise (by Zipf's)	612 Penn AVE	Downtown	06/11/2021	CANTO, Tom	
64-91 KB	Muddy Creek Soaps	608 Penn AVE	Downtown	06/11/2021	CANTO, Tom	
64-56	Superior Oxygen and Medical Supplies	551 Penn AVE	Downtown	06/14/2021	CANTO, Tom	
64-144	Fleet Feet West Reading	705 Penn AVE	Downtown	06/15/2021	CANTO, Tom	
64-101	Winedown Cafe and Wine Bar	622 Penn AVE	Downtown	06/15/2021	CANTO, Tom	
64-31	The Rockland Group (Wealth Management)	722 Penn AVE	Downtown	06/17/2021	CANTO, Tom	
64-14	Arts on the Avenue	Arts On the Avenue AVE	Downtown	06/19/2021	HATT, Troy	
64-128	Candlewood Suites	55 S Third AVE	Downtown	06/21/2021	HATT, Troy	
64-62	Studio West Hair Salon	536 Penn AVE	Downtown	07/15/2021	CANTO, Tom	
64-145	Dressed in Love Bridal	639 Penn AVE	Downtown	07/15/2021	CANTO, Tom	
64-81 KB	Made Jewelry Boutique and Studio	512 Penn AVE	Downtown	07/15/2021	CANTO, Tom	
64-63	West Reading Drug Store	538 Penn AVE	Downtown	07/15/2021	CANTO, Tom	
64-900	Berkshire Village Apartments	523 Reading AVE	Downtown	07/23/2021	HATT, Troy	
64-900	Berkshire Village Apartments	523 Reading AVE	Downtown	07/23/2021	HATT, Troy	
64-900	Berkshire Village Apartments	523 Reading AVE	Downtown	07/23/2021	HATT, Troy	
64-200	I A Club	243 Chestnut ST	Downtown	08/23/2021	HATT, Troy	
64-55	Rejuvenation Wellness Center	527 Penn AVE	Downtown	08/23/2021	HATT, Troy	
64-54	HNL Lab Medicine	523 Penn AVE	Downtown	08/23/2021	HATT, Troy	

Locked inspections only.

ID	OCCUPANCY	ADDRESS	ZONE	DATE	INSPECTOR	NOTES
Inspection Type: Annual						
64-53	Yorgey's Fine Cleaners	519 Penn AVE	Downtown	08/23/2021	HATT, Troy	
64-200	I A Club	243 Chestnut ST	Downtown	09/01/2021	HATT, Troy	
64-200	I A Club	243 Chestnut ST	Downtown	09/08/2021	HATT, Troy	
64-990	Trinity Salon	430 Penn AVE	Downtown	09/08/2021	HATT, Troy	
64-200	I A Club	243 Chestnut ST	Downtown	09/09/2021	HATT, Troy	
64-990	Trinity Salon	430 Penn AVE	Downtown	09/13/2021	HATT, Troy	
64-138	Masonic Center	400 N Seventh AVE	Downtown	09/16/2021	HATT, Troy	
64-11111111 111111	Spruce Pavilion	515 Reading Health LN	Downtown	09/17/2021	HATT, Troy	
64-20	West Reading Fall Festival	400 Penn AVE	Downtown	09/18/2021	HATT, Troy	
64-24	Franklin Manor	400 Franklin ST	Downtown	09/22/2021	HATT, Troy	
64-200	I A Club	243 Chestnut ST	Downtown	09/22/2021	HATT, Troy	
64-24	Franklin Manor	400 Franklin ST	Downtown	10/12/2021	HATT, Troy	
64-46	Nonno Alby's	701 Penn AVE	Downtown	11/11/2021	HATT, Troy	
64-146KB	Mendez Flooring	301 Penn AVE	Downtown	11/11/2021	CANTO, Tom	
64-150	Kangen Reading Water Store	402 Penn AVE	Downtown	11/11/2021	CANTO, Tom	
64-149	Initials Boutique and Awards	396 Penn AVE	Downtown	11/11/2021	CANTO, Tom	
64-117	JP Tailoring	434 Penn AVE	Downtown	11/12/2021	CANTO, Tom	
64-148 KB	Chesen Eye Associates	301 Penn AVE #Suite#100	Downtown	11/12/2021	CANTO, Tom	
64-147	Snazzy Beauty Supply	408 Penn AVE	Downtown	11/12/2021	CANTO, Tom	
64-118	Farm House Kitchen	426 Penn AVE	Downtown	11/12/2021	CANTO, Tom	
64-151	Barrer and White Orthodontists	311 Penn AVE	Downtown	11/17/2021	CANTO, Tom	
64-152	Betula's Botanica	412 Penn AVE	Downtown	11/17/2021	CANTO, Tom	
64-153	UnitedArtists Salon and Spa	299 Penn AVE	Downtown	11/17/2021	CANTO, Tom	
64-154	Emkey Law Firm	326 Penn AVE	Downtown	11/17/2021	CANTO, Tom	
64-155	Acting Up Studio	326 Penn AVE	Downtown	11/17/2021	CANTO, Tom	
64-111	Lukoil North America	315 Penn AVE	Downtown	11/17/2021	CANTO, Tom	
64-156	Benchwarmers Coffee	400 Penn AVE	Downtown	11/17/2021	CANTO, Tom	

Locked inspections only.



ID	OCCUPANCY	ADDRESS	ZONE	DATE	INSPECTOR	NOTES
Inspection Type: Annual						
64-127	GNA Restaurant and Pizzeria	421 Penn AVE	Downtown	11/24/2021	CANTO, Tom	
64-159	Fraser	320 Penn AVE	Downtown	11/24/2021	CANTO, Tom	
64-158	Swerl Designs	438 Penn AVE	Downtown	11/24/2021	CANTO, Tom	
64-157	Citrine Salon	432 Penn AVE	Downtown	11/24/2021	CANTO, Tom	
64-121	Tina's Salon	404 Penn AVE	Downtown	11/24/2021	CANTO, Tom	
						Total # Inspections for Annual : 82
Inspection Type: Complaint						
64-140	207 Spruce Street	207 Spruce ST	Downtown	03/10/2021	HATT, Troy	
64-128	Candlewood Suites	55 S Third AVE	Downtown	05/20/2021	HATT, Troy	
64-24	Franklin Manor	400 Franklin ST	Downtown	05/27/2021	HATT, Troy	
64-24	Franklin Manor	400 Franklin ST	Downtown	05/28/2021	HATT, Troy	
64-24	Franklin Manor	400 Franklin ST	Downtown	06/03/2021	HATT, Troy	
64-24	Franklin Manor	400 Franklin ST	Downtown	06/04/2021	HATT, Troy	
64-24	Franklin Manor	400 Franklin ST	Downtown	06/07/2021	HATT, Troy	
64-24	Franklin Manor	400 Franklin ST	Downtown	06/08/2021	HATT, Troy	
64-990	Trinity Salon	430 Penn AVE	Downtown	08/13/2021	HATT, Troy	
64-128	Candlewood Suites	55 S Third AVE	Downtown	08/27/2021	HATT, Troy	
64-200	I A Club	243 Chestnut ST	Downtown	09/03/2021	HATT, Troy	
64-990	Trinity Salon	430 Penn AVE	Downtown	10/18/2021	HATT, Troy	
64-990	Trinity Salon	430 Penn AVE	Downtown	10/29/2021	HATT, Troy	
64-990	Trinity Salon	430 Penn AVE	Downtown	10/29/2021	HATT, Troy	
						Total # Inspections for Complaint : 14
Inspection Type: Reinspection						
64-24	Franklin Manor	400 Franklin ST	Downtown	01/20/2021	HATT, Troy	
64-24	Franklin Manor	400 Franklin ST	Downtown	01/21/2021	HATT, Troy	
64-24	Franklin Manor	400 Franklin ST	Downtown	01/21/2021	HATT, Troy	
64-24	Franklin Manor	400 Franklin ST	Downtown	01/29/2021	HATT, Troy	
64-24	Franklin Manor	400 Franklin ST	Downtown	02/05/2021	HATT, Troy	
64-24	Franklin Manor	400 Franklin ST	Downtown	02/16/2021	HATT, Troy	
64-141	730 Franklin Street	730 Franklin ST	Downtown	03/04/2021	HATT, Troy	

Locked inspections only.

ID	OCCUPANCY	ADDRESS	ZONE	DATE	INSPECTOR	NOTES
Inspection Type: Reinspection						
64-141	730 Franklin Street	730 Franklin ST	Downtown	03/04/2021	HATT, Troy	
64-141	730 Franklin Street	730 Franklin ST	Downtown	03/08/2021	HATT, Troy	
64-24	Franklin Manor	400 Franklin ST	Downtown	03/08/2021	HATT, Troy	
64-138	Masonic Center	400 N Seventh AVE	Downtown	06/29/2021	HATT, Troy	
64-24	Franklin Manor	400 Franklin ST	Downtown	07/13/2021	HATT, Troy	
64-24	Franklin Manor	400 Franklin ST	Downtown	07/14/2021	HATT, Troy	
64-200	I A Club	243 Chestnut ST	Downtown	10/26/2021	HATT, Troy	
64-200	I A Club	243 Chestnut ST	Downtown	11/03/2021	HATT, Troy	
						Total # Inspections for Reinspection : 15
						GRAND TOTAL FOR ALL INSPECTIONS : 111

Locked inspections only.