

WEST READING FIRE DEPARTMENT



2022 YEAR IN REVIEW

*Proudly serving West Reading
And it's neighboring communities since
1901*



***WEST READING FIRE DEPARTMENT
Fire/Emergency responses in the past 10
years***

2013: 461 calls
2014: 694 calls
2015: 627 calls
2016: 641 calls
2017: 657 calls
2018: 771 calls
2019: 820 calls
2020: 862 calls
2021: 843 calls
2022: 852 calls

***Average number of responses per year last 10 years:
723***

2022

Total calls in West Reading Borough:

262

Total assistance calls:

590

2021

Total calls in West Reading Borough:

301

Total assistance calls:

542

2020

Total calls in West Reading Borough:

288

Total assistance calls:

574

West Reading Fire Department

West Reading, PA

This report was generated on 8/10/2023 10:25:13 AM



Incident Statistics

Zone(s): All Zones | Start Date: 01/01/2022 | End Date: 12/31/2022

INCIDENT COUNT			
INCIDENT TYPE		# INCIDENTS	
EMS		104	
FIRE		748	
TOTAL		852	
TOTAL TRANSPORTS (N2 and N3)			
APPARATUS	# of APPARATUS TRANSPORTS	# of PATIENT TRANSPORTS	TOTAL # of PATIENT CONTACTS
TOTAL			
PRE-INCIDENT VALUE		LOSSES	
\$5,500,120.00		\$1,200,120.00	
CO CHECKS			
424 - Carbon monoxide incident		7	
736 - CO detector activation due to malfunction		2	
746 - Carbon monoxide detector activation, no CO		2	
TOTAL		11	
MUTUAL AID			
Aid Type		Total	
Aid Given		675	
Aid Received		121	
OVERLAPPING CALLS			
# OVERLAPPING		% OVERLAPPING	
69		8.1	
LIGHTS AND SIREN - AVERAGE RESPONSE TIME (Dispatch to Arrival)			
Station	EMS	FIRE	
West Reading Fire Department	0:07:42	0:08:35	
AVERAGE FOR ALL CALLS		0:08:53	
LIGHTS AND SIREN - AVERAGE TURNOUT TIME (Dispatch to Enroute)			
Station	EMS	FIRE	
West Reading Fire Department	0:04:41	0:02:21	
AVERAGE FOR ALL CALLS		0:03:00	
AGENCY		AVERAGE TIME ON SCENE (MM:SS)	
West Reading Fire Department		20:21	

Only Reviewed Incidents included. EMS for Incident counts includes only 300 to 399 Incident Types. All other incident types are counted as FIRE. CO Checks only includes Incident Types: 424, 736 and 734. # Apparatus Transports = # of incidents where apparatus transported. # Patient Transports = All patients transported by EMS. # Patient Contacts = # of PCR contacted by apparatus. This report now returns both NEMSIS 2 & 3 data as appropriate. For overlapping calls that span over multiple days, total per month will not equal Total count for year.



**EMERGENCY
REPORTING**

emergencyreporting.com
Doc Id: 1645
Page # 1 of 1

West Reading Fire Department

West Reading, PA

This report was generated on 8/10/2023 10:25:36 AM



Count of Aid Given and Received for Incidents for Date Range

Start Date: 01/01/2022 | End Date: 12/31/2022

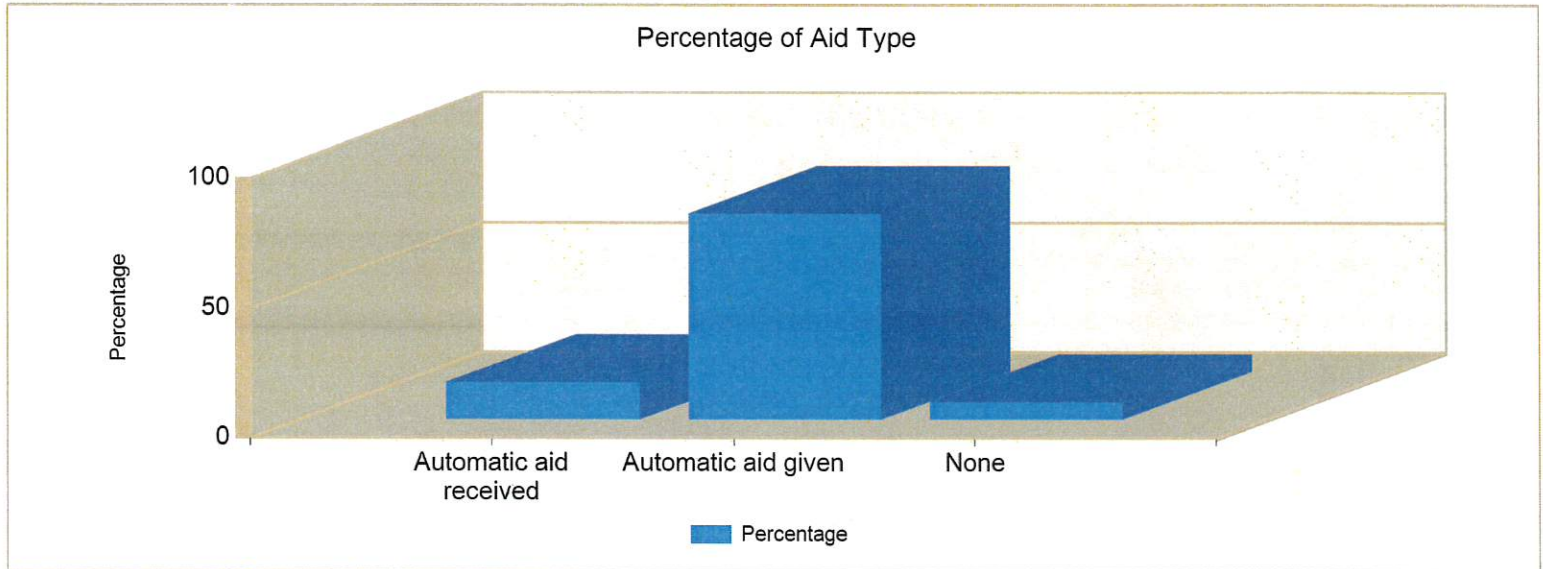

AID TYPE	TOTAL	% of TOTAL
Automatic aid received	121	14.2%
Automatic aid given	675	79.2%
None	56	6.6%

Only REVIEWED incidents included



West Reading Fire Department

West Reading, PA

This report was generated on 8/10/2023 10:26:00 AM



Incident Type Count per Station for Date Range

Start Date: 01/01/2022 | End Date: 12/31/2022

INCIDENT TYPE	# INCIDENTS
Station: 64 - WEST READING FIRE DEPARTMENT	
111 - Building fire	33
112 - Fires in structure other than in a building	2
113 - Cooking fire, confined to container	9
114 - Chimney or flue fire, confined to chimney or flue	2
115 - Incinerator overload or malfunction, fire confined	1
116 - Fuel burner/boiler malfunction, fire confined	3
117 - Commercial Compactor fire, confined to rubbish	2
118 - Trash or rubbish fire, contained	4
121 - Fire in mobile home used as fixed residence	1
131 - Passenger vehicle fire	4
132 - Road freight or transport vehicle fire	2
140 - Natural vegetation fire, other	3
142 - Brush or brush-and-grass mixture fire	6
150 - Outside rubbish fire, other	2
151 - Outside rubbish, trash or waste fire	1
160 - Special outside fire, other	2
162 - Outside equipment fire	1
210 - Overpressure rupture from steam, other	1
240 - Explosion (no fire), other	1
251 - Excessive heat, scorch burns with no ignition	5
311 - Medical assist, assist EMS crew	48
320 - Emergency medical service, other	2
322 - Motor vehicle accident with injuries	33
323 - Motor vehicle/pedestrian accident (MV Ped)	1
324 - Motor vehicle accident with no injuries.	11
331 - Lock-in (if lock out , use 511)	1
350 - Extrication, rescue, other	1
352 - Extrication of victim(s) from vehicle	2
353 - Removal of victim(s) from stalled elevator	5
400 - Hazardous condition, other	1
411 - Gasoline or other flammable liquid spill	1
412 - Gas leak (natural gas or LPG)	23
413 - Oil or other combustible liquid spill	3
421 - Chemical hazard (no spill or leak)	2
424 - Carbon monoxide incident	7
440 - Electrical wiring/equipment problem, other	18

Only REVIEWED incidents included.



emergencyreporting.com
Doc Id: 857
Page # 1 of 2

INCIDENT TYPE	# INCIDENTS
442 - Overheated motor	3
443 - Breakdown of light ballast	1
444 - Power line down	2
445 - Arcing, shorted electrical equipment	3
463 - Vehicle accident, general cleanup	1
511 - Lock-out	2
520 - Water problem, other	1
522 - Water or steam leak	3
542 - Animal rescue	2
550 - Public service assistance, other	1
551 - Assist police or other governmental agency	23
553 - Public service	2
600 - Good intent call, other	5
611 - Dispatched & cancelled en route	347
651 - Smoke scare, odor of smoke	12
652 - Steam, vapor, fog or dust thought to be smoke	1
653 - Smoke from barbecue, tar kettle	2
671 - HazMat release investigation w/no HazMat	9
710 - Malicious, mischievous false call, other	6
711 - Municipal alarm system, malicious false alarm	5
714 - Central station, malicious false alarm	2
715 - Local alarm system, malicious false alarm	1
730 - System malfunction, other	7
731 - Sprinkler activation due to malfunction	2
733 - Smoke detector activation due to malfunction	7
734 - Heat detector activation due to malfunction	1
735 - Alarm system sounded due to malfunction	46
736 - CO detector activation due to malfunction	2
740 - Unintentional transmission of alarm, other	2
741 - Sprinkler activation, no fire - unintentional	3
743 - Smoke detector activation, no fire - unintentional	29
744 - Detector activation, no fire - unintentional	5
745 - Alarm system activation, no fire - unintentional	67
746 - Carbon monoxide detector activation, no CO	2
813 - Wind storm, tornado/hurricane assessment	1

Incidents for 64 - West Reading Fire Department:

852

Only REVIEWED incidents included.



West Reading Fire Department

West Reading, PA

This report was generated on 8/10/2023 10:26:29 AM



Breakdown by Major Incident Types for Date Range

Zone(s): All Zones | Start Date: 01/01/2022 | End Date: 12/31/2022

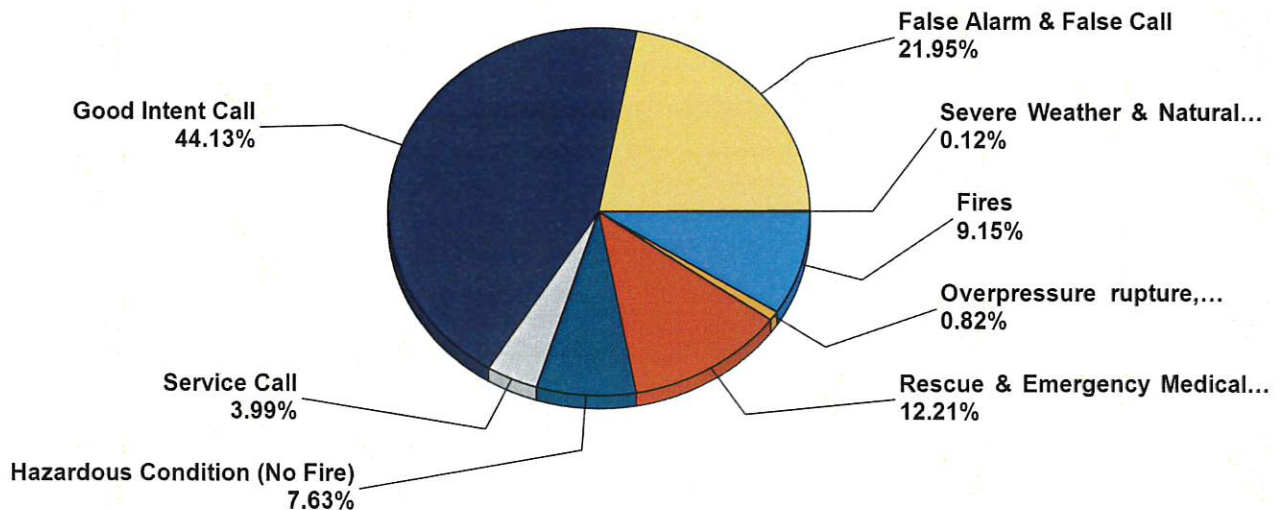

MAJOR INCIDENT TYPE	# INCIDENTS	% of TOTAL
Fires	78	9.15%
Overpressure rupture, explosion, overheating - no fire	7	0.82%
Rescue & Emergency Medical Service	104	12.21%
Hazardous Condition (No Fire)	65	7.63%
Service Call	34	3.99%
Good Intent Call	376	44.13%
False Alarm & False Call	187	21.95%
Severe Weather & Natural Disaster	1	0.12%
TOTAL	852	100%

Only REVIEWED and/or LOCKED IMPORTED incidents are included. Summary results for a major incident type are not displayed if the count is zero.

Detailed Breakdown by Incident Type

INCIDENT TYPE	# INCIDENTS	% of TOTAL
111 - Building fire	33	3.87%
112 - Fires in structure other than in a building	2	0.23%
113 - Cooking fire, confined to container	9	1.06%
114 - Chimney or flue fire, confined to chimney or flue	2	0.23%
115 - Incinerator overload or malfunction, fire confined	1	0.12%
116 - Fuel burner/boiler malfunction, fire confined	3	0.35%
117 - Commercial Compactor fire, confined to rubbish	2	0.23%
118 - Trash or rubbish fire, contained	4	0.47%
121 - Fire in mobile home used as fixed residence	1	0.12%
131 - Passenger vehicle fire	4	0.47%
132 - Road freight or transport vehicle fire	2	0.23%
140 - Natural vegetation fire, other	3	0.35%
142 - Brush or brush-and-grass mixture fire	6	0.7%
150 - Outside rubbish fire, other	2	0.23%
151 - Outside rubbish, trash or waste fire	1	0.12%
160 - Special outside fire, other	2	0.23%
162 - Outside equipment fire	1	0.12%
210 - Overpressure rupture from steam, other	1	0.12%
240 - Explosion (no fire), other	1	0.12%
251 - Excessive heat, scorch burns with no ignition	5	0.59%
311 - Medical assist, assist EMS crew	48	5.63%
320 - Emergency medical service, other	2	0.23%
322 - Motor vehicle accident with injuries	33	3.87%
323 - Motor vehicle/pedestrian accident (MV Ped)	1	0.12%
324 - Motor vehicle accident with no injuries.	11	1.29%
331 - Lock-in (if lock out , use 511)	1	0.12%
350 - Extrication, rescue, other	1	0.12%
352 - Extrication of victim(s) from vehicle	2	0.23%
353 - Removal of victim(s) from stalled elevator	5	0.59%
400 - Hazardous condition, other	1	0.12%
411 - Gasoline or other flammable liquid spill	1	0.12%
412 - Gas leak (natural gas or LPG)	23	2.7%
413 - Oil or other combustible liquid spill	3	0.35%
421 - Chemical hazard (no spill or leak)	2	0.23%
424 - Carbon monoxide incident	7	0.82%
440 - Electrical wiring/equipment problem, other	18	2.11%
442 - Overheated motor	3	0.35%
443 - Breakdown of light ballast	1	0.12%
444 - Power line down	2	0.23%
445 - Arcing, shorted electrical equipment	3	0.35%
463 - Vehicle accident, general cleanup	1	0.12%
511 - Lock-out	2	0.23%
520 - Water problem, other	1	0.12%
522 - Water or steam leak	3	0.35%
542 - Animal rescue	2	0.23%
550 - Public service assistance, other	1	0.12%
551 - Assist police or other governmental agency	23	2.7%
553 - Public service	2	0.23%
600 - Good intent call, other	5	0.59%
611 - Dispatched & cancelled en route	347	40.73%
651 - Smoke scare, odor of smoke	12	1.41%
652 - Steam, vapor, fog or dust thought to be smoke	1	0.12%
653 - Smoke from barbecue, tar kettle	2	0.23%
671 - HazMat release investigation w/no HazMat	9	1.06%
710 - Malicious, mischievous false call, other	6	0.7%

Only REVIEWED and/or LOCKED IMPORTED incidents are included. Summary results for a major incident type are not displayed if the count is zero.

Detailed Breakdown by Incident Type

INCIDENT TYPE	# INCIDENTS	% of TOTAL
711 - Municipal alarm system, malicious false alarm	5	0.59%
714 - Central station, malicious false alarm	2	0.23%
715 - Local alarm system, malicious false alarm	1	0.12%
730 - System malfunction, other	7	0.82%
731 - Sprinkler activation due to malfunction	2	0.23%
733 - Smoke detector activation due to malfunction	7	0.82%
734 - Heat detector activation due to malfunction	1	0.12%
735 - Alarm system sounded due to malfunction	46	5.4%
736 - CO detector activation due to malfunction	2	0.23%
740 - Unintentional transmission of alarm, other	2	0.23%
741 - Sprinkler activation, no fire - unintentional	3	0.35%
743 - Smoke detector activation, no fire - unintentional	29	3.4%
744 - Detector activation, no fire - unintentional	5	0.59%
745 - Alarm system activation, no fire - unintentional	67	7.86%
746 - Carbon monoxide detector activation, no CO	2	0.23%
813 - Wind storm, tornado/hurricane assessment	1	0.12%
TOTAL INCIDENTS:	852	100%

Only REVIEWED and/or LOCKED IMPORTED incidents are included. Summary results for a major incident type are not displayed if the count is zero.

West Reading Fire Department

West Reading, PA

This report was generated on 8/10/2023 10:27:03 AM



Breakdown by Major Incident Types for Date Range

Zone(s): 1 - North West, 10 - Cloverleaf, 11 - Reading Hospital, 12 - Central Central, 13 - South Central and 6 more | Start Date: 01/01/2022 | End Date: 12/31/2022

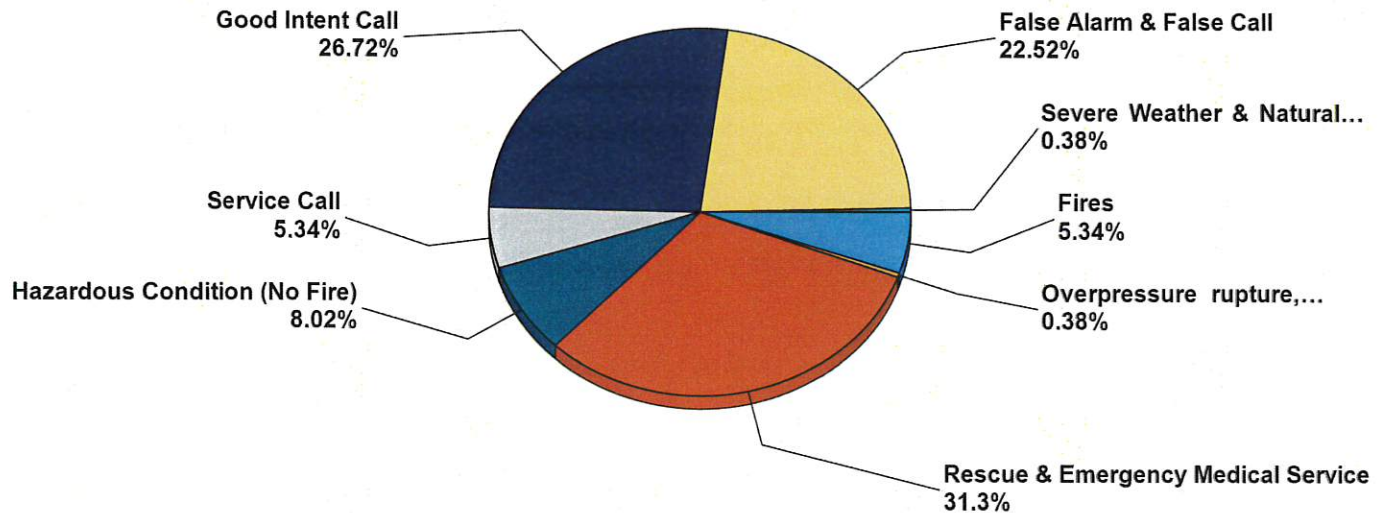

MAJOR INCIDENT TYPE	# INCIDENTS	% of TOTAL
Fires	14	5.34%
Overpressure rupture, explosion, overhear - no fire	1	0.38%
Rescue & Emergency Medical Service	82	31.3%
Hazardous Condition (No Fire)	21	8.02%
Service Call	14	5.34%
Good Intent Call	70	26.72%
False Alarm & False Call	59	22.52%
Severe Weather & Natural Disaster	1	0.38%
TOTAL	262	100%

Only REVIEWED and/or LOCKED IMPORTED incidents are included. Summary results for a major incident type are not displayed if the count is zero.

Detailed Breakdown by Incident Type

INCIDENT TYPE	# INCIDENTS	% of TOTAL
111 - Building fire	3	1.14%
116 - Fuel burner/boiler malfunction, fire confined	1	0.38%
118 - Trash or rubbish fire, contained	1	0.38%
131 - Passenger vehicle fire	2	0.76%
140 - Natural vegetation fire, other	2	0.76%
142 - Brush or brush-and-grass mixture fire	4	1.53%
162 - Outside equipment fire	1	0.38%
251 - Excessive heat, scorch burns with no ignition	1	0.38%
311 - Medical assist, assist EMS crew	45	17.18%
320 - Emergency medical service, other	2	0.76%
322 - Motor vehicle accident with injuries	24	9.16%
323 - Motor vehicle/pedestrian accident (MV Ped)	1	0.38%
324 - Motor vehicle accident with no injuries.	5	1.91%
331 - Lock-in (if lock out , use 511)	1	0.38%
353 - Removal of victim(s) from stalled elevator	4	1.53%
411 - Gasoline or other flammable liquid spill	1	0.38%
412 - Gas leak (natural gas or LPG)	5	1.91%
413 - Oil or other combustible liquid spill	3	1.14%
440 - Electrical wiring/equipment problem, other	6	2.29%
442 - Overheated motor	1	0.38%
444 - Power line down	2	0.76%
445 - Arcing, shorted electrical equipment	2	0.76%
463 - Vehicle accident, general cleanup	1	0.38%
511 - Lock-out	2	0.76%
520 - Water problem, other	1	0.38%
522 - Water or steam leak	3	1.14%
542 - Animal rescue	2	0.76%
550 - Public service assistance, other	1	0.38%
551 - Assist police or other governmental agency	3	1.14%
553 - Public service	2	0.76%
600 - Good intent call, other	4	1.53%
611 - Dispatched & cancelled en route	56	21.37%
651 - Smoke scare, odor of smoke	4	1.53%
652 - Steam, vapor, fog or dust thought to be smoke	1	0.38%
653 - Smoke from barbecue, tar kettle	1	0.38%
671 - HazMat release investigation w/no HazMat	4	1.53%
710 - Malicious, mischievous false call, other	3	1.14%
711 - Municipal alarm system, malicious false alarm	1	0.38%
714 - Central station, malicious false alarm	2	0.76%
730 - System malfunction, other	1	0.38%
731 - Sprinkler activation due to malfunction	1	0.38%
733 - Smoke detector activation due to malfunction	6	2.29%
734 - Heat detector activation due to malfunction	1	0.38%
735 - Alarm system sounded due to malfunction	20	7.63%
736 - CO detector activation due to malfunction	2	0.76%
740 - Unintentional transmission of alarm, other	2	0.76%
743 - Smoke detector activation, no fire - unintentional	7	2.67%
744 - Detector activation, no fire - unintentional	2	0.76%
745 - Alarm system activation, no fire - unintentional	11	4.2%
813 - Wind storm, tornado/hurricane assessment	1	0.38%
TOTAL INCIDENTS:	262	100%

Only REVIEWED and/or LOCKED IMPORTED incidents are included. Summary results for a major incident type are not displayed if the count is zero.

West Reading Fire Department

West Reading, PA

This report was generated on 8/10/2023 10:27:26 AM



Average Turnout Time (Dispatch to Enroute) per Station for Date Range

Start Date: 01/01/2022 | End Date: 12/31/2022

STATION	TURNOUT TIME (min) (Dispatch to Enroute)
64 - West Reading Fire Department	2:43

AVERAGE TURNOUT TIME:

2:43

Report calculates the average time difference between DISPATCH and ENROUTE for each station. Only REVIEWED incidents where ENROUTE time is provided are included. Cancelled apparatus are not included in this report.



emergencyreporting.com

Doc Id: 684

Page # 1 of 1

Average Response Time per Station for Date Range
Start Date: 01/01/2022 | End Date: 12/31/2022

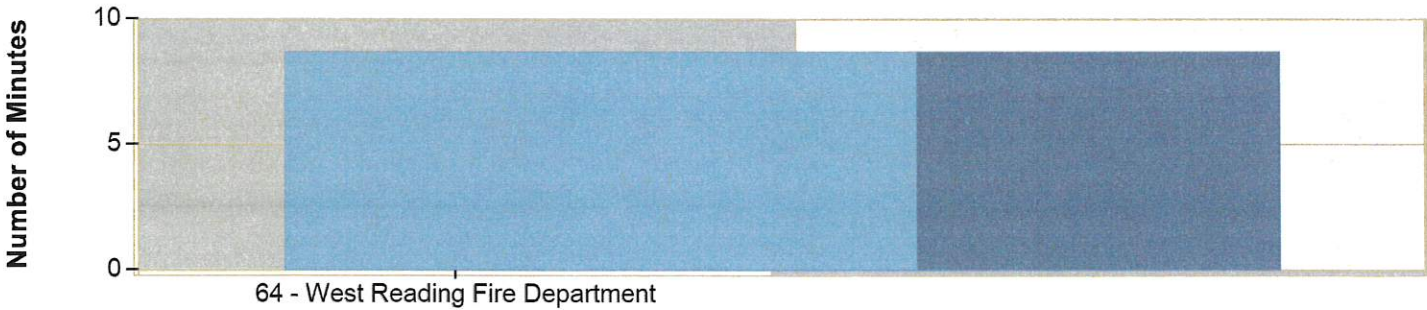

STATION	AVERAGE RESPONSE MM:SS (Dispatch to Arrived)
64 - West Reading Fire Department	8:43

AVERAGE RESPONSE TIME calculated from the average time difference between DISPATCH and ARRIVED times on Basic Info 4. Only REVIEWED incidents included.

West Reading Fire Department

West Reading, PA

This report was generated on 8/10/2023 10:28:07 AM



PART III - Confined and Unconfined Fires

Year: 2022

	# CONFINED FIRES	# NONCONFINED FIRES
5. Residential Fires	1	2
13. Structure Fires	2	3

West Reading Fire Department

West Reading, PA

This report was generated on 8/10/2023 10:28:31 AM



PART IV - Breakdown of False Alarm Responses

Start Date: 01/01/2022 | End Date: 12/31/2022

	TYPE OF FALSE ALARM	NUMBER OF INCIDENTS
1.	Malicious, Mischievous False Call (IT 710-715)	6
2.	System Malfunction (IT 730-739)	31
3.	Unintentional (tripping on interior device accidentally, etc. (IT 740-749)	22
4.	Other False Alarms (bomb scares, etc.) (IT 721, 700, 751)	0

West Reading Fire Department

West Reading, PA

This report was generated on 8/10/2023 10:29:12 AM



PART VI - Fire Service Exposures and Injuries

Year: 2022

	NATURE OF MOST SERIOUS INJURY	# INJURIES
1.	Burns (PAS 12, 13, 14, 15)	0
2a.	Smoke or Gas Inhalation (PAS 01, 02)	0
2b.	Other Respiratory Distress (PAS 03, 44, 64, 65)	0
3.	Burns and Smoke Inhalation (PAS 11)	0
4.	Wound, Cut, Bleeding, Bruise (PAS 21-25, 35, 36, 72, 73)	0
5.	Dislocation, Fracture (PAS 31, 32, 63)	0
6.	Heart Attack or Stroke (PAS 41, 42, 43)	0
7.	Strain, Sprain, Muscular Pain (PAS 33, 34, 98)	0
8.	Thermal Stress (frostbite, heat exhaustion) (PAS 57, 83-85)	0
9.	Other (PAS All other codes)	0

NFPA Annual Survey: PART VI - Fire Service Exposures and Injuries

Displays the TOTAL NUMBER of fire service injuries where the severity is between 1-6, for the PAS given. Type of Duty not included.



emergencyreporting.com
Doc Id: 1030
Page # 1 of 1

West Reading Fire Department

West Reading, PA

This report was generated on 8/10/2023 10:29:36 AM



Fire Service Casualties per Incident for Date Range

Start Date: 01/01/2022 | End Date: 12/31/2022

INCIDENT #	DATE	INJURIES	CASUALTIES
------------	------	----------	------------

Only REVIEWED incidents included.

Injury is measured for all value selection except [Death]. Casualty is measured for value [Death] only.



emergencyreporting.com

Doc Id: 315

Page # 1 of 1

West Reading Fire Department

West Reading, PA

This report was generated on 8/10/2023 10:29:56 AM



PART III - Breakdown of Structure Fires and Other Fires and Incidents for Date Range

Start Date: 01/01/2022 | End Date: 12/31/2022

	FIRES IN STRUCTURES BY FIXED PROPERTY USE (OCCUPANCY)	NUMBER OF INCIDENTS	# Civilian Fire Casualties		
			DEATHS	INJURIES	EST. PROP. DAMAGE
1	Private Dwellings (1 or 2 family), including mobile homes (FPU 419)	2	0	0	\$120.00
2	Apartments (3 or more families) (FPU 429)	0	0	0	\$0.00
3	Hotels and Motels (FPU 449)	0	0	0	\$0.00
4	All Other Residential (dormitories, boarding houses, tents, etc.) (FPU 400, 439, 459-499)	1	0	0	\$0.00
5	TOTAL RESIDENTIAL FIRES (Sum of lines 1 through 4)	3	0	0	\$120.00
6	Public Assembly (church, restaurant, clubs, etc.) (FPU 100-199)	1	0	0	\$1,200,000.00
7	Schools and Colleges (FPU 200-299)	0	0	0	\$0.00
8	Health Care and Penal Institutions (hospitals, nursing homes, prisons, etc.) (FPU 300-399)	0	0	0	\$0.00
9	Stores and Offices (FPU 500-599)	0	0	0	\$0.00
10	Industry, Utility, Defense, Laboratories, Manufacturing (FPU 600-799)	0	0	0	\$0.00
11	Storage in Structures (barns, vehicle storage garages, general storage, etc.) (FPU 800-899)	0	0	0	\$0.00
12	Other Structures (outbuildings, bridges, etc.) (FPU 900-999)	1	0	0	\$0.00
13	TOTAL FOR STRUCTURE FIRES (Sum of lines 5 through 12)	5	0	0	\$1,200,120.00
14a	Fires in Highway Vehicles (autos, trucks, buses, etc.) (IT 131-132, 136-137)	6	0	0	\$0.00
14b	Fires in Other Vehicles (planes, trains, ships, construction or farm vehicles, etc.) (IT 130, 133-135, 138)	0	0	0	\$0.00
15	Fires outside of Structures with Value Involved, but Not Vehicles (outside storage, crops, timber, etc.) (IT 140, 141, 161, 162, 164, 170-173)	4	0	0	\$0.00
16	Fires in Brush, Grass, Wildland (excluding crops and timber), with no value involved (IT 142-143)	6	0	0	\$0.00
17	Fires in Rubbish, Including Dumpsters (outside of structures), with no value involved (IT 150-155)	3	0	0	\$0.00
18	All Other Fires (IT 100, 160, 163)	2	0	0	\$0.00
19	TOTAL FOR FIRES (Sum of lines 13 through 18)	26	0	0	\$1,200,120.00
20	Rescue, Emergency Medical Responses (ambulances, EMS, rescue) (IT 300-381)	104	0	0	\$0.00
21	False Alarm Responses (malicious or unintentional false calls, malfunctions, bomb scares) (IT 700-746)	187	0	0	\$0.00
22	Mutual Aid Responses Given	0	0	0	\$0.00
23a	Hazards Materials Responses (spills, leaks, etc.) (IT 410-431)	36	0	0	\$0.00
23b	Other Hazardous Responses (arcing wires, bomb removal, power line down, etc.) (IT 440-482, 400)	29	0	0	\$0.00
24	All Other Responses (smoke scares, lock-outs, animal rescues, etc.) (IT 200-251, 500-699, 800-911)	418	0	0	\$0.00
25	TOTAL FOR ALL INCIDENTS (Sum of lines 19 through 24)	800	0	0	\$1,200,120.00

NFPA Annual Survey: PART III - Breakdown of Structure Fires and Other Fires and Incidents for Date Range For lines 1 to 13, structure fires include incident type 110-129. Only REVIEWED incidents included.



emergencyreporting.com

Doc Id: 1031

Page # 1 of 1

West Reading Fire Department

West Reading, PA

This report was generated on 8/10/2023 10:30:18 AM



Losses for Date Range

Start Date: 01/01/2022 | End Date: 12/31/2022

TOTAL INCIDENTS	TOTAL PROPERTY LOSS	TOTAL CONTENT LOSS	TOTAL LOSSES	AVERAGE LOSS
3	\$1,000,000.00	\$200,120.00	\$1,200,120.00	\$400,040.00

INCIDENT NUMBER	DATE	Incident Type	PROPERTY LOSS	CONTENT LOSS	TOTAL	% of Total
2022-000403	06/26/2022	111 - Building fire	\$0.00	\$20.00	\$20.00	0.00%
2022-000407	06/28/2022	111 - Building fire	\$0.00	\$100.00	\$100.00	0.01%
2022-000500	08/09/2022	111 - Building fire	\$1,000,000.00	\$200,000.00	\$1,200,000.00	99.99%

Only REVIEWED incidents included



emergencyreporting.com

Doc Id: 265

Page # 1 of 1

West Reading Fire Department

West Reading, PA

This report was generated on 8/10/2023 10:30:41 AM



Incident Count per Zone for Date Range

Start Date: 01/01/2022 | End Date: 12/31/2022

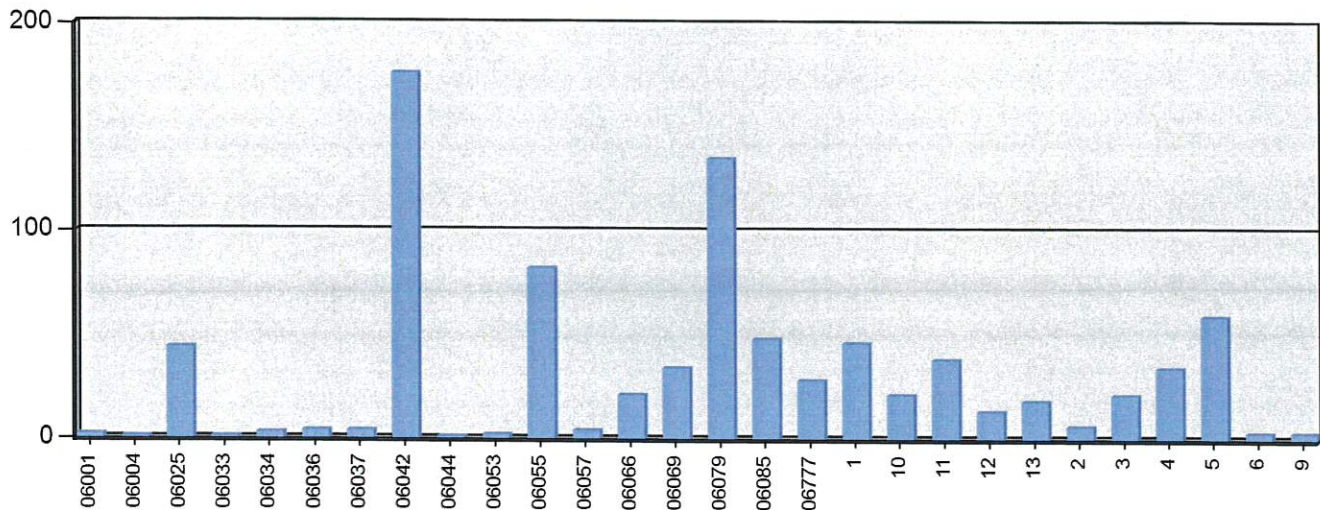

ZONE	# INCIDENTS
06001 - Mt Penn	2
06004 - Lower Alsace	1
06025 - Exeter Twp	44
06033 - Virginville FC	1
06034 - Ruscombmanor Township	3
06036 - Shillington	4
06037 - Leesport	4
06042 - Cumru Township	176
06044 - Sinking Spring	1
06053 - L. Heidelberg Twp	2
06055 - Bern Township	82
06057 - Mohnton	4
06066 - Muhlenberg Township	21
06069 - Kenhorst	34
06079 - Wyomissing	135
06085 - Spring Township	48
06777 - City of Reading	28
1 - North West	46
10 - Cloverleaf	21
11 - Reading Hospital	38
12 - Central Central	13
13 - South Central	18
2 - North	6
3 - North East	21

Zone information is defined on the Basic Info 3 screen of an incident. Only REVIEWED incidents included. Archived Zones cannot be unarchived.



emergencyreporting.com
Doc Id: 270
Page # 1 of 2

ZONE	# INCIDENTS
4 - Central West	34
5 - Central	59
6 - Central East	3
9 - Rt 422 West	3
TOTAL:	852

Zone information is defined on the Basic Info 3 screen of an incident. Only REVIEWED incidents included. Archived Zones cannot be unarchived.



West Reading Fire Department

West Reading, PA

This report was generated on 8/10/2023 10:31:02 AM



Hours Spent per Activity Code per Personnel for Date Range

StartDate: 01/01/2022 | EndDate: 12/31/2022

ACTIVITY CODE	PERSONNEL	# DAYBOOK ITEMS	TIME SPENT (hours)	% TOTAL TIME
Alarm - Alarm Response				
	AGENA, Zephyr	132	46.51	0.53%
	ASH, Joshua	8	2.50	0.03%
	ASHMAN, Ryan	51	25.09	0.29%
	ASHMAN, Tyler	72	21.20	0.24%
	ASHMAN, Felicia	57	15.11	0.17%
	BOUD, Christine	25	8.19	0.09%
	BRALEY, David	9	5.48	0.06%
	BURKHOLDER, Mark D	49	25.29	0.29%
	CARL, Raymond	12	3.51	0.04%
	CIPOLLA, Antonio	1	0.21	0.00%
	CLISSA, Dean	88	25.80	0.30%
	CORNISH, Patrick B	20	6.26	0.07%
	CULP, Andrew	3	0.82	0.01%
	DAVIS, Sam L	10	2.09	0.02%
	DREXLER, Jessica	3	0.82	0.01%
	EISENHARD, Timothy	41	22.08	0.25%
	FOCHT, Isaac	2	0.93	0.01%
	GOODHART, Timothy A	55	30.36	0.35%
	GRABOWSKI, Jimmy	33	8.63	0.10%
	GRIFFITH, Nathan M	5	1.82	0.02%
	GUDINAS, Andrew	288	87.59	1.00%
	HALL, Mason J	5	1.53	0.02%
	HATT, Troy	2	5.57	0.06%
	KEITH, Jamie	161	62.54	0.72%
	KEY, Jamauri	271	92.06	1.05%
	KUPISZEWSKI JR, Tom	1	1.37	0.02%
	LEISEY, Michael	2	1.20	0.01%
	LESAGONICZ, Nick	4	1.49	0.02%
	LESAGONICZ, Ryan	73	30.72	0.35%
	LESSIG, Eric	78	20.74	0.24%
	LIPARI, Kayla	6	4.27	0.05%
	LONG, Jacob	25	11.62	0.13%
	LOPEZ, Arnaldo S	4	0.66	0.01%
	LUTZ, Jason A	60	13.91	0.16%
	MILLER, Jordan	13	3.39	0.04%
	MOQUIN, Ethan	26	7.80	0.09%

Displays Manhours For each Personnel Grouped by Activity Code for the specified Date Range. Includes only Active Activity Codes.



emergencyreporting.com
Doc Id: 1167
Page # 1 of 9

ACTIVITY CODE	PERSONNEL	# DAYBOOK ITEMS	TIME SPENT (hours)	% TOTAL TIME
	MORTIMER, David	32	8.55	0.10%
	MOSES, Thomas J	1	0.25	0.00%
	MOYER , Chad	251	78.36	0.90%
	MUELLER, Austen	7	5.96	0.07%
	MURRAY , Chris	1	0.62	0.01%
	O'LEARY, Jason D	34	7.48	0.09%
	OLIVERA, Xavier	15	5.17	0.06%
	PARMER, Lance	413	142.37	1.63%
	REINERT , Jeffery	280	102.66	1.18%
	REYES, Antonio	22	8.95	0.10%
	ROHRBACH, Madison	3	0.38	0.00%
	SCHNEIBLE, Dominic J	5	1.15	0.01%
	SHAVER, Zachary	35	8.58	0.10%
	SKIDMORE, Jacqueline P	16	4.13	0.05%
	STONER , Nick	15	5.32	0.06%
	STRAUSE , Daniel	2	1.96	0.02%
	THARP, Casey	13	2.82	0.03%
	THIBAULT, Matthew C.	2	1.32	0.02%
	WASHINGTON-GANNS, Isaiah	33	9.20	0.11%
	WILLIAMS, David	129	48.25	0.55%
	WITMAN , Jason	341	115.51	1.32%
	WURST, Melanie	28	15.65	0.18%
	YEAGER, Selena	139	46.72	0.53%
	ZEEGER, Douglas, Jr.	32	10.98	0.13%
Alarm - Alarm Response		3544	1231.50	0.23%

Apparatus - Apparatus Check, Routine

	LUTZ, Jason A	4	3.50	0.04%
Apparatus - Apparatus Check, Routine		4	3.50	0.04%

Apparatus - Checked Apparatus Fluid Levels

	CLISSA, Dean	143	48.23	0.55%
	CORNISH, Patrick B	14	2.15	0.02%
	GOODHART , Timothy A	2	1105.15	12.65%
	GUDINAS , Andrew	102	12.15	0.14%
	KEITH , Jamie	1	0.00	0.00%
	LESSIG, Eric	49	2.47	0.03%
	LUTZ, Jason A	49	17.09	0.20%
	MOQUIN, Ethan	13	1.60	0.02%
	O'LEARY, Jason D	35	2.87	0.03%
	ROHRBACH, Madison	1	0.84	0.01%
	WITMAN , Jason	11	1.30	0.01%
	YEAGER, Selena	3	0.89	0.01%
Apparatus - Checked Apparatus Fluid Levels		423	1194.74	1.14%

Displays Manhours For each Personnel Grouped by Activity Code for the specified Date Range. Includes only Active Activity Codes.



ACTIVITY CODE	PERSONNEL	# DAYBOOK ITEMS	TIME SPENT (hours)	% TOTAL TIME
Apparatus - Fueled Apparatus				
	ASH , Joshua	1	0.75	0.01%
	CLISSA, Dean	1	0.75	0.01%
	KEY , Jamauri	2	1.00	0.01%
	LESSIG, Eric	2	0.75	0.01%
	LUTZ, Jason A	4	3.25	0.04%
	Apparatus - Fueled Apparatus	10	6.50	0.01%
Apparatus - Wash Apparatus				
	BURKHOLDER, Mark D	1	0.50	0.01%
	CLISSA, Dean	4	1.83	0.02%
	GUDINAS , Andrew	1	0.47	0.01%
	KEY , Jamauri	4	2.00	0.02%
	LESSIG, Eric	3	1.47	0.02%
	LUTZ, Jason A	13	6.25	0.07%
	O'LEARY, Jason D	1	0.50	0.01%
	REINERT , Jeffery	1	0.33	0.00%
	Apparatus - Wash Apparatus	28	13.35	0.02%
Equipment Checks - Complete Tool Checks				
	WITMAN , Jason	1	0.50	0.01%
	Equipment Checks - Complete Tool Checks	1	0.50	0.01%
Equipment Checks - Perform Rope Inspection on Life Safety Rope				
	CLISSA, Dean	3	1.00	0.01%
	GUDINAS , Andrew	1	1.00	0.01%
	LESSIG, Eric	1	0.00	0.00%
	MOQUIN, Ethan	1	0.00	0.00%
	Equipment Checks - Perform Rope Inspection on Life Safety Rope	6	2.00	0.01%
F.P. detail - Fire Prevention Detail				
	ASHMAN , Tyler	1	2.00	0.02%
	ASHMAN, Felicia	1	2.00	0.02%
	BRALEY , David	1	1.00	0.01%
	BURKHOLDER, Mark D	1	2.00	0.02%
	CLISSA, Dean	3	3.50	0.04%
	KEITH , Jamie	1	2.00	0.02%
	KEY , Jamauri	4	5.50	0.06%
	LESAGONICZ , Ryan	1	2.00	0.02%
	LESSIG, Eric	1	1.00	0.01%
	LIPARI, Kayla	1	2.00	0.02%
	LUTZ, Jason A	1	1.00	0.01%
	MILLER, Jordan	4	5.50	0.06%
	MOYER , Chad	4	5.50	0.06%
	PARMER, Lance	1	2.00	0.02%

Displays Manhours For each Personnel Grouped by Activity Code for the specified Date Range. Includes only Active Activity Codes.

ACTIVITY CODE	PERSONNEL	# DAYBOOK ITEMS	TIME SPENT (hours)	% TOTAL TIME
	REINERT , Jeffery	1	2.00	0.02%
	WILLIAMS, David	3	3.50	0.04%
	WITMAN , Jason	1	2.00	0.02%
	ZEEGER, Douglas, Jr.	1	2.00	0.02%
	F.P. detail - Fire Prevention Detail	31	46.50	0.03%

Fire Police NE - Fire Police Non-Emergency Detail

	ASHMAN , Tyler	1	13.00	0.15%
	ASHMAN, Felicia	1	13.00	0.15%
	BOUD , Christine	1	13.00	0.15%
	BURKHOLDER, Mark D	1	13.00	0.15%
	CULP, Andrew	2	17.00	0.19%
	DREXLER, Jessica	2	17.00	0.19%
	EISENHARD, Timothy	2	6.75	0.08%
	GOODHART , Timothy A	3	19.00	0.22%
	GUDINAS , Andrew	1	0.50	0.01%
	KEY , Jamauri	1	13.00	0.15%
	LEISEY, Michael	2	17.98	0.21%
	MOYER , Chad	1	13.00	0.15%
	PARMER, Lance	8	54.73	0.63%
	THARP, Casey	1	13.00	0.15%
	WITMAN , Jason	5	25.73	0.29%
	Fire Police NE - Fire Police Non-Emergency Detail	32	249.69	0.19%

Hydrant - Hydrant Flushing

	ASHMAN , Tyler	4	15.00	0.17%
	ASHMAN, Felicia	2	7.50	0.09%
	BURKHOLDER, Mark D	2	7.50	0.09%
	CLISSA, Dean	1	4.50	0.05%
	DAVIS, Sam L	1	4.50	0.05%
	GOODHART , Timothy A	1	4.50	0.05%
	GRABOWSKI, Jimmy	1	4.50	0.05%
	GUDINAS , Andrew	1	4.50	0.05%
	KEITH , Jamie	3	12.00	0.14%
	KEY , Jamauri	3	10.50	0.12%
	LESAGONICZ , Ryan	3	12.00	0.14%
	LIPARI, Kayla	1	4.50	0.05%
	LOPEZ, Arnaldo S	1	3.00	0.03%
	MORTIMER, David	1	4.50	0.05%
	MOYER , Chad	2	9.00	0.10%
	OLIVERA, Xavier	1	4.50	0.05%
	PARMER, Lance	3	12.00	0.14%
	REINERT , Jeffery	1	4.50	0.05%
	REYES, Antonio	1	3.00	0.03%

Displays Manhours For each Personnel Grouped by Activity Code for the specified Date Range. Includes only Active Activity Codes.



ACTIVITY CODE	PERSONNEL	# DAYBOOK ITEMS	TIME SPENT (hours)	% TOTAL TIME
	SHAVER, Zachary	1	4.50	0.05%
	STONER , Nick	2	7.50	0.09%
	WASHINGTON-GANNS, Isaiah	1	4.50	0.05%
	WITMAN , Jason	3	12.00	0.14%
	YEAGER, Selena	2	9.00	0.10%
	ZEEGER, Douglas, Jr.	3	12.00	0.14%
	Hydrant - Hydrant Flushing	45	181.50	0.08%
Insp - Inspection				
	LESSIG, Eric	1	0.50	0.01%
	LUTZ, Jason A	1	0.50	0.01%
	Insp - Inspection	2	1.00	0.01%
Ladder - Weekly Aerial Ladder Inspection				
	KEY , Jamauri	1	0.50	0.01%
	LUTZ, Jason A	2	1.00	0.01%
	Ladder - Weekly Aerial Ladder Inspection	3	1.50	0.01%
Laundry - Wash, Fold, and Put Away Laundry				
	CLISSA, Dean	1	2.50	0.03%
	CORNISH, Patrick B	1	2.50	0.03%
	DAVIS, Sam L	1	3.00	0.03%
	KEY , Jamauri	1	3.00	0.03%
	LUTZ, Jason A	3	9.00	0.10%
	Laundry - Wash, Fold, and Put Away Laundry	7	20.00	0.05%
Smoke Det - Smoke detector installation/service				
	CLISSA, Dean	1	0.33	0.00%
	GUDINAS , Andrew	1	0.33	0.00%
	MORTIMER, David	1	0.58	0.01%
	REINERT , Jeffery	1	0.58	0.01%
	YEAGER, Selena	1	0.58	0.01%
	Smoke Det - Smoke detector installation/service	5	2.40	0.01%
Staffing - Complete Daily Chores				
	ASH , Joshua	1	0.25	0.00%
	CLISSA, Dean	9	7.75	0.09%
	CORNISH, Patrick B	1	1.00	0.01%
	DAVIS, Sam L	1	1.00	0.01%
	GUDINAS , Andrew	3	2.17	0.02%
	KEY , Jamauri	9	9.00	0.10%
	LESSIG, Eric	5	5.00	0.06%
	LUTZ, Jason A	34	33.50	0.38%
	MOQUIN, Ethan	3	3.17	0.04%
	O'LEARY, Jason D	4	4.00	0.05%

Displays Manhours For each Personnel Grouped by Activity Code for the specified Date Range. Includes only Active Activity Codes.

ACTIVITY CODE	PERSONNEL	# DAYBOOK ITEMS	TIME SPENT (hours)	% TOTAL TIME
	WITMAN , Jason	1	1.00	0.01%
	Staffing - Complete Daily Chores	71	67.84	0.07%
Staffing - Staffing Shifts				
	ASH , Joshua	1	8.00	0.09%
	BURKHOLDER, Mark D	2	16.00	0.18%
	CLISSA, Dean	9	72.00	0.82%
	CORNISH, Patrick B	4	32.00	0.37%
	DAVIS, Sam L	1	8.00	0.09%
	GUDINAS , Andrew	4	32.00	0.37%
	HALL, Mason J	1	8.00	0.09%
	KEY , Jamauri	10	80.00	0.92%
	LESAGONICZ , Ryan	1	5.00	0.06%
	LESSIG, Eric	8	64.00	0.73%
	LUTZ, Jason A	43	344.00	3.94%
	MOQUIN, Ethan	4	32.00	0.37%
	MORTIMER, David	1	8.00	0.09%
	O'LEARY, Jason D	4	32.00	0.37%
	WITMAN , Jason	3	24.00	0.27%
	Staffing - Staffing Shifts	96	765.00	0.58%
Station Maintenance - Clean Back Hallway Floor				
	KEY , Jamauri	4	2.00	0.02%
	LESAGONICZ , Ryan	1	0.50	0.01%
	LUTZ, Jason A	10	5.50	0.06%
	Station Maintenance - Clean Back Hallway Floor	15	8.00	0.03%
Station Maintenance - Clean Bay Door Windows				
	KEY , Jamauri	1	2.00	0.02%
	LUTZ, Jason A	1	2.00	0.02%
	Station Maintenance - Clean Bay Door Windows	2	4.00	0.02%
Station Maintenance - Clean Engine Room Floor				
	KEY , Jamauri	4	3.50	0.04%
	LESAGONICZ , Ryan	1	0.75	0.01%
	LESSIG, Eric	1	1.00	0.01%
	LUTZ, Jason A	11	10.75	0.12%
	Station Maintenance - Clean Engine Room Floor	17	16.00	0.05%
Station Maintenance - General Cleaning				
	ASH , Joshua	1	0.50	0.01%
	BURKHOLDER, Mark D	1	1.00	0.01%
	CLISSA, Dean	2	1.50	0.02%
	GUDINAS , Andrew	1	1.00	0.01%

Displays Manhours For each Personnel Grouped by Activity Code for the specified Date Range. Includes only Active Activity Codes.

ACTIVITY CODE	PERSONNEL	# DAYBOOK ITEMS	TIME SPENT (hours)	% TOTAL TIME
	HALL, Mason J	1	2.50	0.03%
	KEY , Jamauri	3	4.00	0.05%
	LESSIG, Eric	1	1.00	0.01%
	LUTZ, Jason A	11	11.50	0.13%
	MORTIMER, David	1	1.00	0.01%
	WITMAN , Jason	1	2.50	0.03%
	Station Maintenance - General Cleaning	23	26.50	0.03%
Station Maintenance - Vacuum Carpet				
	CORNISH, Patrick B	1	1.00	0.01%
	LUTZ, Jason A	2	1.50	0.02%
	Station Maintenance - Vacuum Carpet	3	2.50	0.01%
Training - Company Training Weekly Drill				
	AGENA, Zephyr	8	55.50	0.64%
	ASH , Joshua	2	7.00	0.08%
	ASHMAN , Ryan	13	161.00	1.84%
	ASHMAN , Tyler	7	36.00	0.41%
	ASHMAN, Felicia	4	13.00	0.15%
	BOUD , Christine	17	86.50	0.99%
	BURKHOLDER, Mark D	22	103.50	1.18%
	CARL, Raymond	5	19.00	0.22%
	CLISSA, Dean	12	66.00	0.76%
	DAVIS, Sam L	10	34.00	0.39%
	FOCHT, Isaac	2	7.00	0.08%
	GOODHART , Timothy A	2	7.00	0.08%
	GRABOWSKI, Jimmy	34	144.00	1.65%
	GUDINAS , Andrew	13	55.00	0.63%
	KEITH , Jamie	30	126.50	1.45%
	KEY , Jamauri	28	98.00	1.12%
	LEISEY, Michael	2	8.00	0.09%
	LESAGONICZ , Ryan	24	108.00	1.24%
	LESSIG, Eric	5	44.00	0.50%
	LIPARI, Kayla	11	38.00	0.43%
	LOPEZ, Arnaldo S	2	7.00	0.08%
	MILLER, Jordan	11	49.00	0.56%
	MOQUIN, Ethan	1	3.00	0.03%
	MORTIMER, David	6	20.00	0.23%
	MOSES, Thomas J	2	7.00	0.08%
	MOYER , Chad	35	160.50	1.84%
	MUELLER, Austen	1	4.00	0.05%
	O'LEARY, Jason D	1	3.00	0.03%
	OLIVERA, Xavier	17	72.00	0.82%
	PARMER, Lance	42	137.50	1.57%
	REINERT , Jeffery	51	215.50	2.47%

Displays Manhours For each Personnel Grouped by Activity Code for the specified Date Range. Includes only Active Activity Codes.

ACTIVITY CODE	PERSONNEL	# DAYBOOK ITEMS	TIME SPENT (hours)	% TOTAL TIME
	SHAVER, Zachary	13	59.00	0.68%
	SKIDMORE, Jacqueline P	1	3.00	0.03%
	STONER , Nick	25	97.50	1.12%
	THARP, Casey	3	10.00	0.11%
	THRUSH, Benjamin	5	18.00	0.21%
	WASHINGTON-GANNS, Isaiah	26	127.50	1.46%
	WILLIAMS, David	15	119.00	1.36%
	WINCHESTER, Addison	1	4.00	0.05%
	WITMAN , Jason	35	148.50	1.70%
	WURST, Melanie	5	17.00	0.19%
	YEAGER, Selena	21	97.00	1.11%
	ZEEGER, Douglas, Jr.	39	162.50	1.86%
Training - Company Training Weekly Drill		609	2758.50	0.73%

Training - Driver Training

	CARL, Raymond	1	1.50	0.02%
	GUDINAS , Andrew	1	1.50	0.02%
	KEY , Jamauri	1	1.50	0.02%
	LUTZ, Jason A	1	1.50	0.02%
Training - Driver Training		4	6.00	0.02%

Work Det - Work Detail

	AGENA, Zephyr	1	1.50	0.02%
	ASHMAN , Ryan	2	7.50	0.09%
	ASHMAN , Tyler	5	14.53	0.17%
	ASHMAN, Felicia	5	10.78	0.12%
	BOUD , Christine	1	2.00	0.02%
	BRALEY , David	1	3.50	0.04%
	BURKHOLDER, Mark D	5	19.50	0.22%
	CORNISH, Patrick B	1	4.50	0.05%
	GOODHART , Timothy A	3	7.53	0.09%
	GRABOWSKI, Jimmy	2	6.03	0.07%
	GUDINAS , Andrew	4	9.25	0.11%
	HATT, Troy	1	2.00	0.02%
	KEITH , Jamie	4	10.53	0.12%
	KEY , Jamauri	10	25.78	0.30%
	LEISEY, Michael	2	5.50	0.06%
	LESAGONICZ , Ryan	1	2.53	0.03%
	LESSIG, Eric	2	3.25	0.04%
	LIPARI, Kayla	2	6.03	0.07%
	LONG , Jacob	1	3.00	0.03%
	LUTZ, Jason A	4	4.75	0.05%
	MILLER, Jordan	4	11.03	0.13%
	MOQUIN, Ethan	1	4.50	0.05%
	MOYER , Chad	4	10.75	0.12%

Displays Manhours For each Personnel Grouped by Activity Code for the specified Date Range. Includes only Active Activity Codes.



ACTIVITY CODE	PERSONNEL	# DAYBOOK ITEMS	TIME SPENT (hours)	% TOTAL TIME
	O'LEARY, Jason D	1	3.00	0.03%
	PARMER, Lance	7	21.03	0.24%
	REINERT , Jeffery	4	12.03	0.14%
	REYES, Antonio	1	3.50	0.04%
	SHAVER, Zachary	3	8.00	0.09%
	THARP, Casey	1	1.50	0.02%
	THRUSH, Benjamin	1	2.53	0.03%
	WASHINGTON-GANNS, Isaiah	2	7.00	0.08%
	WILLIAMS, David	2	8.00	0.09%
	WITMAN , Jason	6	18.53	0.21%
	WURST, Melanie	3	7.53	0.09%
	YEAGER, Selena	2	7.00	0.08%
	ZEEGER, Douglas, Jr.	5	13.50	0.15%
	Work Det - Work Detail	104	289.42	0.09%

Displays Manhours For each Personnel Grouped by Activity Code for the specified Date Range. Includes only Active Activity Codes.



West Reading Fire Department

West Reading, PA

This report was generated on 8/10/2023 10:31:47 AM



Classes Completed by Personnel

Passed/Failed: Both Passed and Failed | Training Code(s): All Training Codes | Class Category: All Categories | Personnel: All Personnel | Station: All Stations | Start Date: 01/01/2022 | End Date: 12/31/2022

AGENA, Zephyr

Class Date	Class Category	Class Name	Class Hours
01/04/2022 18:00:00	FIRE	Building Construction Combustible	16:00
08/07/2022 08:00:00	FIRE	Emergency Vehicle Driver Training - VFIS - Participant Level	16:00
Total Classes			2
Total Class Hours			32:00

ASHMAN, Ryan

Class Date	Class Category	Class Name	Class Hours
09/17/2022 18:00:00	EMS	Emergency Medical Technician	120:00
Total Classes			1
Total Class Hours			120:00

ASHMAN, Tyler

Class Date	Class Category	Class Name	Class Hours
09/13/2022 08:00:00	FIRE	Pump Ops II (PUOA)	16:00
Total Classes			1
Total Class Hours			16:00

ASHMAN, Felicia

Class Date	Class Category	Class Name	Class Hours
02/23/2022 08:00:00	FIRE	Rapid Intervention Team	4:00
Total Classes			1
Total Class Hours			4:00

BOUD, Christine

Class Date	Class Category	Class Name	Class Hours
01/04/2022 18:00:00	FIRE	Building Construction Combustible	16:00
02/01/2022 18:00:00	FIRE	Building Construction Non Combustible	16:00
Total Classes			2
Total Class Hours			32:00

BURKHOLDER, Mark D

Class Date	Class Category	Class Name	Class Hours
01/04/2022 18:00:00	FIRE	Building Construction Combustible	16:00
02/01/2022 18:00:00	FIRE	Building Construction Non Combustible	16:00
Total Classes			2
Total Class Hours			32:00

CLISSA, Dean

Only non-Archived Classes that have been Reviewed are included. This report lists the Classes completed for each person over the specified date range, optionally filtered by Personnel, Class Category, Training Code, and Passage or Failure. If "All Personnel" is selected, this report also includes non-agency Personnel. This report pulls training hours from the Training Code Hours field on the Info Page.



emergencyreporting.com
Doc Id: 1503
Page # 1 of 4

Class Date	Class Category	Class Name	Class Hours
09/14/2022 08:00:00	FIRE	Fire Operations at Large Structures	30:00
Total Classes			1
Total Class Hours			30:00
GRABOWSKI, Jimmy			
Class Date	Class Category	Class Name	Class Hours
02/01/2022 18:00:00	FIRE	Building Construction Non Combustible	16:00
04/13/2022 18:00:00	FIRE	Basic Rope Rigging	16:00
Total Classes			2
Total Class Hours			32:00
GUDINAS, Andrew			
Class Date	Class Category	Class Name	Class Hours
07/30/2022 08:00:00	FIRE	Truck Co Ops II (ATRC)	16:00
Total Classes			1
Total Class Hours			16:00
KEITH, Jamie			
Class Date	Class Category	Class Name	Class Hours
01/04/2022 18:00:00	FIRE	Building Construction Combustible	16:00
02/01/2022 18:00:00	FIRE	Building Construction Non Combustible	16:00
Total Classes			2
Total Class Hours			32:00
KEY, Jamauri			
Class Date	Class Category	Class Name	Class Hours
09/21/2022 08:00:00	FIRE	New Evaluator Training Program	4:00
Total Classes			1
Total Class Hours			4:00
LESAGONICZ, Ryan			
Class Date	Class Category	Class Name	Class Hours
01/04/2022 18:00:00	FIRE	Building Construction Combustible	16:00
04/13/2022 18:00:00	FIRE	Basic Rope Rigging	16:00
Total Classes			2
Total Class Hours			32:00
LESSIG, Eric			
Class Date	Class Category	Class Name	Class Hours
02/01/2022 18:00:00	FIRE	Building Construction Non Combustible	16:00
04/13/2022 18:00:00	FIRE	Basic Rope Rigging	16:00
Total Classes			2
Total Class Hours			32:00
MILLER, Jordan			
Class Date	Class Category	Class Name	Class Hours
04/13/2022 18:00:00	FIRE	Basic Rope Rigging	16:00
Total Classes			1
Total Class Hours			16:00
MOYER, Chad			

Only non-Archived Classes that have been Reviewed are included. This report lists the Classes completed for each person over the specified date range, optionally filtered by Personnel, Class Category, Training Code, and Passage or Failure. If "All Personnel" is selected, this report also includes non-agency Personnel. This report pulls training hours from the Training Code Hours field on the Info Page.



Class Date	Class Category	Class Name	Class Hours
01/04/2022 18:00:00	FIRE	Building Construction Combustible	16:00
02/01/2022 18:00:00	FIRE	Building Construction Non Combustible	16:00
04/13/2022 18:00:00	FIRE	Basic Rope Rigging	16:00
Total Classes			3
Total Class Hours			48:00
OLIVERA, Xavier			
Class Date	Class Category	Class Name	Class Hours
01/04/2022 18:00:00	FIRE	Building Construction Combustible	16:00
Total Classes			1
Total Class Hours			16:00
PARMER, Lance			
Class Date	Class Category	Class Name	Class Hours
01/22/2022 08:00:00	FP TRAINING	M.A.O.B For Public Safety	4:00
03/30/2022 08:00:00	FIRE	Norfolk Southern E-Consist and Askrail	4:00
08/08/2022 08:00:00	FIRE	Manual on Uniform Traffic Control Devices (MUTCD)	1:00
08/08/2022 08:00:00	FIRE	See and Be Seen: Emergency Lighting Awareness	1:00
08/31/2022 08:00:00	FIRE	Safe Fire Service Traffic Control Practices	1:00
Total Classes			5
Total Class Hours			11:00
REINERT, Jeffery			
Class Date	Class Category	Class Name	Class Hours
01/04/2022 18:00:00	FIRE	Building Construction Combustible	16:00
01/27/2022 08:00:00	FIRE	The Residential Structure Fire	4:00
01/31/2022 08:00:00	FIRE	Chimney Fires & Heating Related Emergencies	2:00
02/01/2022 18:00:00	FIRE	Building Construction Non Combustible	16:00
02/23/2022 08:00:00	FIRE	Rapid Intervention Team	4:00
02/28/2022 08:00:00	FIRE	Hording - Emergency Response Perspective	3:00
03/30/2022 08:00:00	FIRE	Norfolk Southern E-Consist and Askrail	4:00
04/13/2022 18:00:00	FIRE	Basic Rope Rigging	16:00
10/13/2022 08:00:00	FIRE	Basement & Garage Fires	4:00
Total Classes			9
Total Class Hours			69:00
SHAVER, Zachary			
Class Date	Class Category	Class Name	Class Hours
04/13/2022 18:00:00	FIRE	Basic Rope Rigging	16:00
Total Classes			1
Total Class Hours			16:00
STONER, Nick			
Class Date	Class Category	Class Name	Class Hours
01/04/2022 18:00:00	FIRE	Building Construction Combustible	16:00
Total Classes			1
Total Class Hours			16:00

Only non-Archived Classes that have been Reviewed are included. This report lists the Classes completed for each person over the specified date range, optionally filtered by Personnel, Class Category, Training Code, and Passage or Failure. If "All Personnel" is selected, this report also includes non-agency Personnel. This report pulls training hours from the Training Code Hours field on the Info Page.



WASHINGTON-GANNIS, Isaiah

Class Date	Class Category	Class Name	Class Hours
01/04/2022 18:00:00	FIRE	Building Construction Combustible	16:00
02/01/2022 18:00:00	FIRE	Building Construction Non Combustible	16:00
04/13/2022 18:00:00	FIRE	Basic Rope Rigging	16:00
Total Classes			3
Total Class Hours			48:00

WILLIAMS, David

Class Date	Class Category	Class Name	Class Hours
06/01/2022 08:00:00	Haz Mat	Hazardous Materials Operations (HMO)	24:00
10/01/2022 08:00:00	FIRE	Interior Firefighter : No Live Fire (ELIF)	40:00
10/09/2022 08:00:00	FIRE	Structural Burn Session (SBS)	16:00
Total Classes			3
Total Class Hours			80:00

WITMAN, Jason

Class Date	Class Category	Class Name	Class Hours
01/04/2022 18:00:00	FIRE	Building Construction Combustible	16:00
02/01/2022 18:00:00	FIRE	Building Construction Non Combustible	16:00
Total Classes			2
Total Class Hours			32:00

YEAGER, Selena

Class Date	Class Category	Class Name	Class Hours
02/01/2022 18:00:00	FIRE	Building Construction Non Combustible	16:00
04/13/2022 18:00:00	FIRE	Basic Rope Rigging	16:00
Total Classes			2
Total Class Hours			32:00

ZEEGER, Douglas, Jr.

Class Date	Class Category	Class Name	Class Hours
01/04/2022 18:00:00	FIRE	Building Construction Combustible	16:00
02/01/2022 18:00:00	FIRE	Building Construction Non Combustible	16:00
03/30/2022 08:00:00	FIRE	Norfolk Southern E-Consist and Askrail	4:00
Total Classes			3
Total Class Hours			36:00

Total Personnel:	25
-------------------------	-----------

Total Classes:	54
-----------------------	-----------

Only non-Archived Classes that have been Reviewed are included. This report lists the Classes completed for each person over the specified date range, optionally filtered by Personnel, Class Category, Training Code, and Passage or Failure. If "All Personnel" is selected, this report also includes non-agency Personnel. This report pulls training hours from the Training Code Hours field on the Info Page.



West Reading Fire Department

West Reading, PA

This report was generated on 8/10/2023 10:32:15 AM



Total Manhours per Activity Code for Date Range

StartDate: 01/01/2022 | EndDate: 12/31/2022

ACTIVITY CODE	# DAYBOOK ITEMS	# PEOPLE	HOURS	MANHOURS	% TOTAL TIME
Alarm - Alarm Response	978	3544	337.89	1230.97	17.85%
Apparatus - Apparatus Check, Routine	4	4	3.50	3.50	0.05%
Apparatus - Checked Apparatus Fluid Levels	420	421	1194.54	1194.79	17.32%
Apparatus - Fueled Apparatus	5	10	4.00	6.50	0.09%
Apparatus - Wash Apparatus	15	28	7.05	13.35	0.19%
Equipment Checks - Complete Tool Checks	1	1	0.50	0.50	0.01%
Equipment Checks - Perform Rope Inspection on Life Safety Rope	3	6	1.00	2.00	0.03%
F.P. detail - Fire Prevention Detail	5	31	6.50	46.50	0.67%
Fire Police NE - Fire Police Non-Emergency Detail	9	32	58.73	249.69	3.62%
Hydrant - Hydrant Flushing	4	45	15.00	181.50	2.63%
Insp - Inspection	1	2	0.50	1.00	0.01%
Ladder - Weekly Aerial Ladder Inspection	2	3	1.00	1.50	0.02%
Laundry - Wash, Fold, and Put Away Laundry	4	7	11.50	20.00	0.29%
Smoke Det - Smoke detector installation/service	2	5	0.91	2.40	0.03%
Staffing - Complete Daily Chores	37	71	35.42	67.84	0.98%
Staffing - Staffing Shifts	48	96	381.00	765.00	11.09%
Station Maintenance - Clean Back Hallway Floor	10	15	5.50	8.00	0.12%
Station Maintenance - Clean Bay Door Windows	1	2	2.00	4.00	0.06%
Station Maintenance - Clean Engine Room Floor	11	17	10.75	16.00	0.23%
Station Maintenance - General Cleaning	13	23	14.50	26.50	0.38%
Station Maintenance - Vacuum Carpet	2	3	1.50	2.50	0.04%

Displays Manhours For each Activity Code, Summed up for all the Personnel for Each Date in the Specified Date Range. Includes only Active Activity Codes.



emergencyreporting.com
Doc Id: 1147
Page # 1 of 2

ACTIVITY CODE	# DAYBOOK ITEMS	# PEOPLE	HOURS	MANHOURS	% TOTAL TIME
Training - Company Training Weekly Drill	65	608	511.00	2758.50	39.99%
Training - Driver Training	2	4	3.00	6.00	0.09%
Work Det - Work Detail	17	104	44.03	289.42	4.20%
TOTAL	1659	5082	2651.32	6897.96	

Displays Manhours For each Activity Code, Summed up for all the Personnel for Each Date in the Specified Date Range. Includes only Active Activity Codes.



West Reading Fire Department

West Reading, PA

This report was generated on 8/10/2023 10:32:44 AM



Total Incidents per Personnel for Date Range

Personnel: All Personnel | Sort By: Count | Start Date: 01/01/2022 | End Date: 12/31/2022

PERSONNEL	COUNT	PERCENTAGE
<u>PARMER, Lance</u>	412	48.36 %
<u>WITMAN , Jason</u>	340	39.91 %
<u>GUDINAS , Andrew</u>	288	33.80 %
<u>REINERT , Jeffery</u>	280	32.86 %
<u>KEY , Jamauri</u>	271	31.81 %
<u>MOYER , Chad</u>	250	29.34 %
<u>KEITH , Jamie</u>	161	18.90 %
<u>YEAGER, Selena</u>	139	16.31 %
<u>AGENA, Zephyr</u>	132	15.49 %
<u>WILLIAMS, David</u>	129	15.14 %
<u>CLISSA, Dean</u>	88	10.33 %
<u>LESSIG, Eric</u>	78	9.15 %
<u>LESAGONICZ , Ryan</u>	73	8.57 %
<u>ASHMAN , Tyler</u>	72	8.45 %
<u>LUTZ, Jason A</u>	60	7.04 %
<u>ASHMAN, Felicia</u>	57	6.69 %
<u>GOODHART , Timothy A</u>	55	6.46 %
<u>ASHMAN , Ryan</u>	51	5.99 %
<u>BURKHOLDER, Mark D</u>	49	5.75 %
<u>EISENHARD, Timothy</u>	41	4.81 %
<u>SHAVER, Zachary</u>	35	4.11 %
<u>O'LEARY, Jason D</u>	34	3.99 %
<u>GRABOWSKI, Jimmy</u>	33	3.87 %
<u>WASHINGTON-GANNS, Isaiah</u>	33	3.87 %
<u>MORTIMER, David</u>	32	3.76 %
<u>ZEEGER, Douglas, Jr.</u>	32	3.76 %
<u>WURST, Melanie</u>	28	3.29 %
<u>MOQUIN, Ethan</u>	26	3.05 %
<u>BOUD , Christine</u>	25	2.93 %
<u>LONG , Jacob</u>	25	2.93 %
<u>REYES, Antonio</u>	22	2.58 %
<u>CORNISH, Patrick B</u>	20	2.35 %
<u>SKIDMORE, Jacqueline P</u>	16	1.88 %
<u>OLIVERA, Xavier</u>	15	1.76 %
<u>STONER , Nick</u>	15	1.76 %
<u>THARP, Casey</u>	13	1.53 %
<u>CARL, Raymond</u>	12	1.41 %
<u>DAVIS, Sam L</u>	10	1.17 %

PERSONNEL	COUNT	PERCENTAGE
<u>MILLER, Jordan</u>	10	1.17 %
<u>BRALEY , David</u>	9	1.06 %
<u>ASH , Joshua</u>	8	0.94 %
<u>MUELLER, Austen</u>	7	0.82 %
<u>LIPARI, Kayla</u>	6	0.70 %
<u>GRIFFITH, Nathan M</u>	5	0.59 %
<u>HALL, Mason J</u>	5	0.59 %
<u>SCHNEIBLE, Dominic J</u>	5	0.59 %
<u>LESAGONICZ , Nick</u>	4	0.47 %
<u>LOPEZ, Arnaldo S</u>	4	0.47 %
<u>CULP, Andrew</u>	3	0.35 %
<u>DREXLER, Jessica</u>	3	0.35 %
<u>MILLER, Jordan</u>	3	0.35 %
<u>ROHRBACH, Madison</u>	3	0.35 %
<u>FOCHT, Isaac</u>	2	0.23 %
<u>HATT, Troy</u>	2	0.23 %
<u>LEISEY, Michael</u>	2	0.23 %
<u>STRAUSE , Daniel</u>	2	0.23 %
<u>THIBAUT, Matthew C.</u>	2	0.23 %
<u>CIPOLLA, Antonio</u>	1	0.12 %
<u>KUPISZEWSKI JR, Tom</u>	1	0.12 %
<u>MOSES, Thomas J</u>	1	0.12 %
<u>MURRAY , Chris</u>	1	0.12 %
Sum of Individual Responses	3541	
Total Incidents for Date Range	852	

Includes incidents where personnel responded to on or off an apparatus. Only REVIEWED incidents included.



West Reading Fire Department

West Reading, PA

This report was generated on 8/10/2023 10:33:16 AM



Driver Summary Report for Personnel for Date Range

Personnel: All Personnel | Start Date: 01/01/2022 | End Date: 12/31/2022

ASH, Joshua

Apparatus	Drives
E64	2
Total Drives for ASH, Joshua:	2

ASHMAN, Ryan

Apparatus	Drives
E64	14
L64	6
R64	4
U64	2
Total Drives for ASHMAN, Ryan:	26

ASHMAN, Tyler

Apparatus	Drives
R64	8
U64	3
Total Drives for ASHMAN, Tyler:	11

BURKHOLDER, Mark

Apparatus	Drives
E64	1
L64	7
U64	1
Total Drives for BURKHOLDER, Mark:	9

CARL, Raymond

Apparatus	Drives
E64	1
L64	2
U64	1
Total Drives for CARL, Raymond:	4

CLISSA, Dean

Apparatus	Drives
U64	1
Total Drives for CLISSA, Dean:	1

EISENHARD, Timothy

Apparatus	Drives
TR64	9
Total Drives for EISENHARD, Timothy:	9

Driver/Operator must have Role 58 - Drive/Operate apparatus or vehicle selected on the Basic Info 4 page to display on this report.



emergencyreporting.com
Doc Id: 1698
Page # 1 of 4

GOODHART , Timothy	
Apparatus	Drives
TR64	6
Total Drives for GOODHART , Timothy:	6
GUDINAS , Andrew	
Apparatus	Drives
E64	34
L64	53
R64	21
ST64	1
U64	8
Total Drives for GUDINAS , Andrew:	117
KEITH , Jamie	
Apparatus	Drives
E64	16
L64	29
R64	9
U64	7
Total Drives for KEITH , Jamie:	61
KEY , Jamauri	
Apparatus	Drives
ATV64	1
E64	20
R64	1
TR64	1
U64	46
Total Drives for KEY , Jamauri:	69
KUPISZEWSKI JR, Tom	
Apparatus	Drives
TR64	1
Total Drives for KUPISZEWSKI JR, Tom:	1
LEISEY, Michael	
Apparatus	Drives
TR64	1
Total Drives for LEISEY, Michael:	1
LESAGONICZ , Ryan	
Apparatus	Drives
E64	7
L64	5
R64	6
U64	10
Total Drives for LESAGONICZ , Ryan:	28

Driver/Operator must have Role 58 - Drive/Operate apparatus or vehicle selected on the Basic Info 4 page to display on this report.



LESSIG, Eric	
Apparatus	Drives
E64	23
L64	21
Total Drives for LESSIG, Eric:	44
LUTZ, Jason	
Apparatus	Drives
E64	5
L64	20
R64	7
Total Drives for LUTZ, Jason:	32
MORTIMER, David	
Apparatus	Drives
E64	4
U64	1
Total Drives for MORTIMER, David:	5
MOYER , Chad	
Apparatus	Drives
E64	19
L64	33
R64	10
ST64	2
U64	6
Total Drives for MOYER , Chad:	70
MURRAY , Chris	
Apparatus	Drives
E64	1
Total Drives for MURRAY , Chris:	1
O'LEARY, Jason	
Apparatus	Drives
E64	3
Total Drives for O'LEARY, Jason:	3
PARMER, Lance	
Apparatus	Drives
TR64	20
Total Drives for PARMER, Lance:	20
REINERT , Jeffery	
Apparatus	Drives
E64	37
L64	68
R64	14
ST64	1

Driver/Operator must have Role 58 - Drive/Operate apparatus or vehicle selected on the Basic Info 4 page to display on this report.

U64	8
Total Drives for REINERT , Jeffery:	128
REYES, Antonio	
Apparatus	Drives
U64	1
Total Drives for REYES, Antonio:	1
SHAVER, Zachary	
Apparatus	Drives
E64	1
U64	2
Total Drives for SHAVER, Zachary:	3
STONER , Nick	
Apparatus	Drives
E64	2
L64	3
R64	3
Total Drives for STONER , Nick:	8
STRAUSE , Daniel	
Apparatus	Drives
R64	1
Total Drives for STRAUSE , Daniel:	1
THARP, Casey	
Apparatus	Drives
TR64	9
Total Drives for THARP, Casey:	9
WITMAN , Jason	
Apparatus	Drives
ATV64	1
E64	52
L64	60
R64	20
TR64	1
U64	22
Total Drives for WITMAN , Jason:	156

Driver/Operator must have Role 58 - Drive/Operate apparatus or vehicle selected on the Basic Info 4 page to display on this report.



ID	OCCUPANCY	ADDRESS	ZONE	DATE	INSPECTOR	NOTES
Inspection Type: Annual						
64-990	Trinity Salon	430 Penn AVE	Downtown	09/12/2022	HATT, Troy	
64-20	West Reading Fall Festival	400 Penn AVE	Downtown	09/17/2022	HATT, Troy	
64-4307	Scottish Rite Cathedral Campus	430 S Seventh AVE	Downtown	10/13/2022	HATT, Troy	
64-4307	Scottish Rite Cathedral Campus	430 S Seventh AVE	Downtown	10/13/2022	HATT, Troy	
64-99999999 99999999	626-660 Reading Avenue Complex	626-660 Reading AVE	Downtown	11/17/2022	HATT, Troy	
64-99999999 99999990 0000000	Erie Wellness	697 Reading AVE	Downtown	11/17/2022	HATT, Troy	
64-99999999 99999999 99999999 99991111	Office Area	661 Reading AVE	Downtown	11/17/2022	HATT, Troy	
64-99999999 99999444 44444444 44	A-NU-U Salon	691 Reading AVE	Downtown	11/17/2022	HATT, Troy	
64-99999999 99999999 99555555 5555	Hess	694-695 Reading AVE	Downtown	11/17/2022	HATT, Troy	
64-99999999 99999993 33333333 333333	RN Therapeutics	693 Reading AVE	Downtown	11/17/2022	HATT, Troy	
64-99999999 99999999 99999988 88888888	Signature Family Services	692-696 Reading AVE	Downtown	11/17/2022	HATT, Troy	
Total # Inspections for Annual : 27						

Locked inspections only.

ID	OCCUPANCY	ADDRESS	ZONE	DATE	INSPECTOR	NOTES
Inspection Type: Reinspection						
64-24	Franklin Manor	400 Franklin ST	Downtown	04/18/2022	HATT, Troy	
64-24	Franklin Manor	400 Franklin ST	Downtown	04/18/2022	HATT, Troy	
64-24	Franklin Manor	400 Franklin ST	Downtown	05/25/2022	HATT, Troy	
64-24	Franklin Manor	400 Franklin ST	Downtown	07/28/2022	HATT, Troy	
						Total # Inspections for Reinspection : 9
						GRAND TOTAL FOR ALL INSPECTIONS : 47

Locked inspections only.