

WEST READING FIRE DEPARTMENT

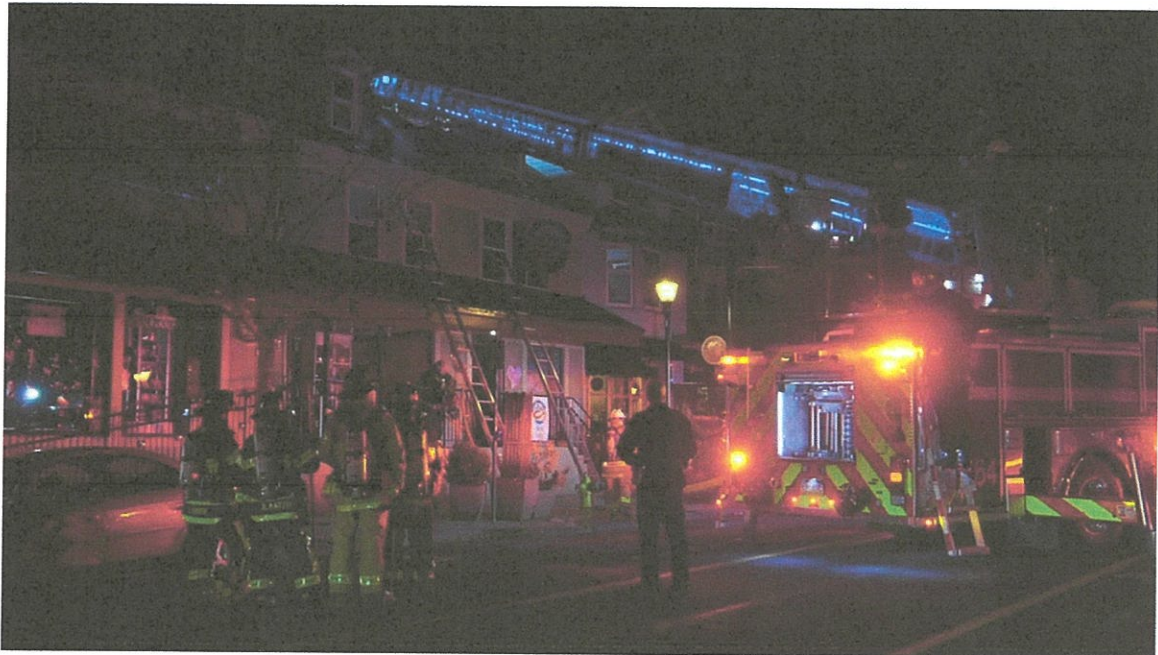

2018 YEAR IN REVIEW

*223 Playground Drive
West Reading, PA 19611
Proudly serving West Reading
And it's neighboring communities since 1901*



2018 Year in Review

Fire Line Officers 2018

**Fire Chief Mark Burkholder
Deputy Chief Chad Moyer
Assistant Chief Jeff Reinert
Captain Jason Witman
Lieutenant Nicholas Stoner
Lieutenant Jamie Keith
Safety Officer Daniel Strause**

Fire Police Officers 2018

**Captain Tom Kupiszewski Jr.
Lieutenant Tim Goodhart**

2018

***Total calls in West Reading Borough:
285***

***Total assistance calls:
486***

2017

***Total calls in West Reading Borough:
249***

***Total assistance calls:
408***



***WEST READING FIRE DEPARTMENT
Fire/Emergency responses in the past 10
years***

2009: 277 calls
2010: 293 calls
2011: 371 calls
2012: 368 calls
2013: 461 calls
2014: 694 calls
2015: 627 calls
2016: 641 calls
2017: 657 calls
2018: 771 calls

***Average number of responses per year last 10 years:
516***

West Reading Fire Department

West Reading, PA

This report was generated on 2/3/2019 4:43:33 PM



Count of Aid Given and Received for Incidents for Date Range

Start Date: 01/01/2018 | End Date: 12/31/2018

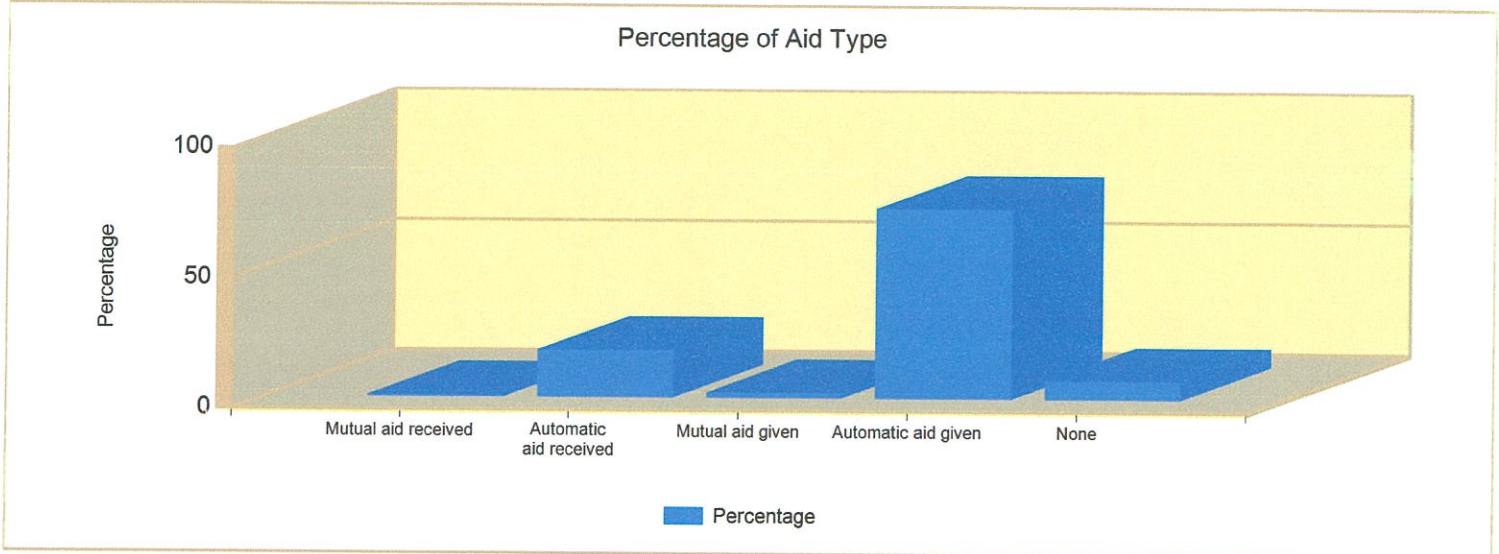

AID TYPE	TOTAL	% of TOTAL
Mutual aid received	4	0.5%
Automatic aid received	138	17.9%
Mutual aid given	14	1.8%
Automatic aid given	561	72.8%
None	54	7.0%

Only REVIEWED incidents included

West Reading Fire Department

West Reading, PA

This report was generated on 1/5/2019 5:59:37 PM



Incident Statistics

Start Date: 01/01/2018 | End Date: 12/31/2018

INCIDENT COUNT			
INCIDENT TYPE		# INCIDENTS	
EMS		153	
FIRE		618	
TOTAL		771	
TOTAL TRANSPORTS (N2 and N3)			
APPARATUS	# of APPARATUS TRANSPORTS	# of PATIENT TRANSPORTS	TOTAL # of PATIENT CONTACTS
TOTAL			
PRE-INCIDENT VALUE		LOSSES	
\$431,500.00		\$251,000.00	
CO CHECKS			
424 - Carbon monoxide incident		8	
746 - Carbon monoxide detector activation, no CO		6	
TOTAL		14	
MUTUAL AID			
Aid Type		Total	
Aid Given		575	
Aid Received		142	
OVERLAPPING CALLS			
# OVERLAPPING		% OVERLAPPING	
137		17.77	
LIGHTS AND SIREN - AVERAGE RESPONSE TIME (Dispatch to Arrival)			
Station	EMS	FIRE	
West Reading Fire Department	0:06:13	0:13:56	
AVERAGE FOR ALL CALLS		0:10:43	
LIGHTS AND SIREN - AVERAGE TURNOUT TIME (Dispatch to Enroute)			
Station	EMS	FIRE	
West Reading Fire Department	0:02:48	0:02:18	
AVERAGE FOR ALL CALLS		0:02:31	
AGENCY		AVERAGE TIME ON SCENE (MM:SS)	
West Reading Fire Department		28:40	

Only Reviewed Incidents included. CO Checks only includes Incident Types: 424, 736 and 734. # Apparatus Transports = # of incidents where apparatus transported. # Patient Transports = # of PCR with disposition "Treated, Transported by EMS". # Patient Contacts = # of PCR contacted by apparatus. This report now returns both NEMSIS 2 & 3 data as appropriate.



EMERGENCY REPORTING

emergencyreporting.com

Doc Id: 1645

Page # 1 of 1

INCIDENT TYPE	# INCIDENTS
445 - Arcing, shorted electrical equipment	4
460 - Accident, potential accident, other	1
500 - Service Call, other	1
510 - Person in distress, other	1
520 - Water problem, other	4
521 - Water evacuation	1
522 - Water or steam leak	1
542 - Animal rescue	1
550 - Public service assistance, other	4
551 - Assist police or other governmental agency	22
552 - Police matter	1
561 - Unauthorized burning	1
571 - Cover assignment, standby, moveup	2
600 - Good intent call, other	4
611 - Dispatched & cancelled en route	216
622 - No incident found on arrival at dispatch address	4
650 - Steam, other gas mistaken for smoke, other	1
651 - Smoke scare, odor of smoke	6
652 - Steam, vapor, fog or dust thought to be smoke	2
671 - HazMat release investigation w/no HazMat	12
700 - False alarm or false call, other	15
710 - Malicious, mischievous false call, other	8
714 - Central station, malicious false alarm	6
730 - System malfunction, other	73
731 - Sprinkler activation due to malfunction	7
733 - Smoke detector activation due to malfunction	13
734 - Heat detector activation due to malfunction	1
740 - Unintentional transmission of alarm, other	20
741 - Sprinkler activation, no fire - unintentional	8
742 - Extinguishing system activation	1
743 - Smoke detector activation, no fire - unintentional	23
745 - Alarm system activation, no fire - unintentional	1
746 - Carbon monoxide detector activation, no CO	6
800 - Severe weather or natural disaster, other	1

Incidents for 64 - West Reading Fire Department:

771

Only REVIEWED incidents included.

West Reading Fire Department

West Reading, PA

This report was generated on 1/5/2019 6:06:36 PM



Breakdown by Major Incident Types for Date Range

Zone(s): All Zones | Start Date: 01/01/2018 | End Date: 12/31/2018

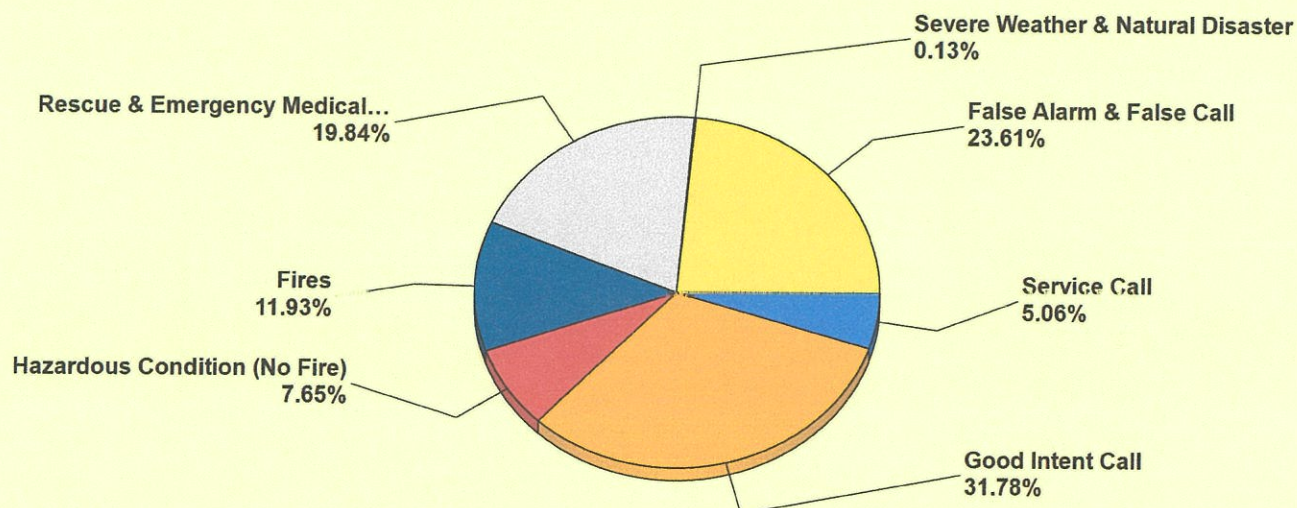

MAJOR INCIDENT TYPE	# INCIDENTS	% of TOTAL
Fires	92	11.93%
Rescue & Emergency Medical Service	153	19.84%
Hazardous Condition (No Fire)	59	7.65%
Service Call	39	5.06%
Good Intent Call	245	31.78%
False Alarm & False Call	182	23.61%
Severe Weather & Natural Disaster	1	0.13%
TOTAL	771	100.00%

Only REVIEWED incidents included. Summary results for a major incident type are not displayed if the count is zero.



**EMERGENCY
REPORTING**

emergencyreporting.com

Doc Id: 553

Page # 1 of 3

Detailed Breakdown by Incident Type

INCIDENT TYPE	# INCIDENTS	% of TOTAL
100 - Fire, other	2	0.26%
111 - Building fire	66	8.56%
113 - Cooking fire, confined to container	15	1.95%
116 - Fuel burner/boiler malfunction, fire confined	2	0.26%
118 - Trash or rubbish fire, contained	1	0.13%
130 - Mobile property (vehicle) fire, other	2	0.26%
131 - Passenger vehicle fire	1	0.13%
140 - Natural vegetation fire, other	1	0.13%
142 - Brush or brush-and-grass mixture fire	1	0.13%
162 - Outside equipment fire	1	0.13%
311 - Medical assist, assist EMS crew	90	11.67%
322 - Motor vehicle accident with injuries	39	5.06%
323 - Motor vehicle/pedestrian accident (MV Ped)	7	0.91%
324 - Motor vehicle accident with no injuries.	5	0.65%
331 - Lock-in (if lock out , use 511)	2	0.26%
350 - Extrication, rescue, other	1	0.13%
352 - Extrication of victim(s) from vehicle	2	0.26%
353 - Removal of victim(s) from stalled elevator	6	0.78%
360 - Water & ice-related rescue, other	1	0.13%
400 - Hazardous condition, other	2	0.26%
410 - Combustible/flammable gas/liquid condition, other	2	0.26%
411 - Gasoline or other flammable liquid spill	4	0.52%
412 - Gas leak (natural gas or LPG)	15	1.95%
413 - Oil or other combustible liquid spill	3	0.39%
423 - Refrigeration leak	1	0.13%
424 - Carbon monoxide incident	8	1.04%
440 - Electrical wiring/equipment problem, other	10	1.30%
441 - Heat from short circuit (wiring), defective/worn	1	0.13%
442 - Overheated motor	3	0.39%
444 - Power line down	5	0.65%
445 - Arcing, shorted electrical equipment	4	0.52%
460 - Accident, potential accident, other	1	0.13%
500 - Service Call, other	1	0.13%
510 - Person in distress, other	1	0.13%
520 - Water problem, other	4	0.52%
521 - Water evacuation	1	0.13%
522 - Water or steam leak	1	0.13%
542 - Animal rescue	1	0.13%
550 - Public service assistance, other	4	0.52%
551 - Assist police or other governmental agency	22	2.85%
552 - Police matter	1	0.13%
561 - Unauthorized burning	1	0.13%
571 - Cover assignment, standby, moveup	2	0.26%
600 - Good intent call, other	4	0.52%
611 - Dispatched & cancelled en route	216	28.02%
622 - No incident found on arrival at dispatch address	4	0.52%
650 - Steam, other gas mistaken for smoke, other	1	0.13%
651 - Smoke scare, odor of smoke	6	0.78%
652 - Steam, vapor, fog or dust thought to be smoke	2	0.26%
671 - HazMat release investigation w/no HazMat	12	1.56%
700 - False alarm or false call, other	15	1.95%
710 - Malicious, mischievous false call, other	8	1.04%
714 - Central station, malicious false alarm	6	0.78%
730 - System malfunction, other	73	9.47%
731 - Sprinkler activation due to malfunction	7	0.91%

Only REVIEWED incidents included. Summary results for a major incident type are not displayed if the count is zero.

Detailed Breakdown by Incident Type		
INCIDENT TYPE	# INCIDENTS	% of TOTAL
733 - Smoke detector activation due to malfunction	13	1.69%
734 - Heat detector activation due to malfunction	1	0.13%
740 - Unintentional transmission of alarm, other	20	2.59%
741 - Sprinkler activation, no fire - unintentional	8	1.04%
742 - Extinguishing system activation	1	0.13%
743 - Smoke detector activation, no fire - unintentional	23	2.98%
745 - Alarm system activation, no fire - unintentional	1	0.13%
746 - Carbon monoxide detector activation, no CO	6	0.78%
800 - Severe weather or natural disaster, other	1	0.13%
TOTAL INCIDENTS:	771	100.00%

Only REVIEWED incidents included. Summary results for a major incident type are not displayed if the count is zero.

West Reading Fire Department

West Reading, PA

This report was generated on 1/5/2019 6:08:17 PM



West Reading Only

Breakdown by Major Incident Types for Date Range

Zone(s): 1 - North, 10 - Cloverleaf, 11 - Reading Hospital, 12 - South, 13 - WW and 6 more | Start Date: 01/01/2018 | End Date: 12/31/2018

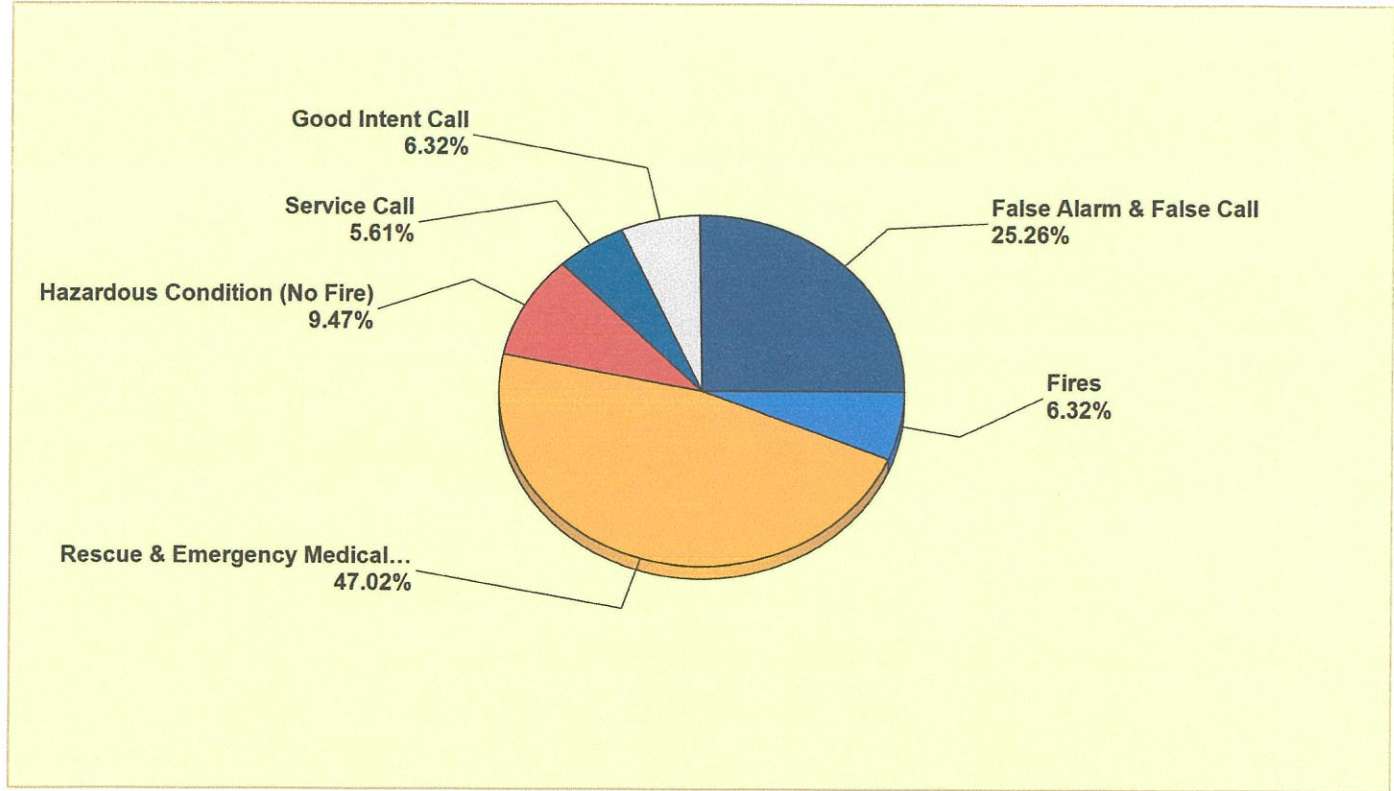

MAJOR INCIDENT TYPE	# INCIDENTS	% of TOTAL
Fires	18	6.32%
Rescue & Emergency Medical Service	134	47.02%
Hazardous Condition (No Fire)	27	9.47%
Service Call	16	5.61%
Good Intent Call	18	6.32%
False Alarm & False Call	72	25.26%
TOTAL	285	100.00%

Only REVIEWED incidents included. Summary results for a major incident type are not displayed if the count is zero.



EMERGENCY REPORTING

emergencyreporting.com

Doc Id: 553

Page # 1 of 2

Detailed Breakdown by Incident Type

INCIDENT TYPE	# INCIDENTS	% of TOTAL
111 - Building fire	2	0.70%
113 - Cooking fire, confined to container	12	4.21%
116 - Fuel burner/boiler malfunction, fire confined	1	0.35%
130 - Mobile property (vehicle) fire, other	1	0.35%
140 - Natural vegetation fire, other	1	0.35%
162 - Outside equipment fire	1	0.35%
311 - Medical assist, assist EMS crew	87	30.53%
322 - Motor vehicle accident with injuries	26	9.12%
323 - Motor vehicle/pedestrian accident (MV Ped)	7	2.46%
324 - Motor vehicle accident with no injuries.	5	1.75%
331 - Lock-in (if lock out , use 511)	2	0.70%
350 - Extrication, rescue, other	1	0.35%
352 - Extrication of victim(s) from vehicle	1	0.35%
353 - Removal of victim(s) from stalled elevator	4	1.40%
360 - Water & ice-related rescue, other	1	0.35%
411 - Gasoline or other flammable liquid spill	2	0.70%
412 - Gas leak (natural gas or LPG)	6	2.11%
413 - Oil or other combustible liquid spill	2	0.70%
423 - Refrigeration leak	1	0.35%
424 - Carbon monoxide incident	3	1.05%
440 - Electrical wiring/equipment problem, other	5	1.75%
441 - Heat from short circuit (wiring), defective/worn	1	0.35%
442 - Overheated motor	1	0.35%
444 - Power line down	3	1.05%
445 - Arcing, shorted electrical equipment	3	1.05%
510 - Person in distress, other	1	0.35%
520 - Water problem, other	1	0.35%
521 - Water evacuation	1	0.35%
542 - Animal rescue	1	0.35%
551 - Assist police or other governmental agency	10	3.51%
552 - Police matter	1	0.35%
561 - Unauthorized burning	1	0.35%
600 - Good intent call, other	1	0.35%
611 - Dispatched & cancelled en route	3	1.05%
622 - No incident found on arrival at dispatch address	4	1.40%
650 - Steam, other gas mistaken for smoke, other	1	0.35%
651 - Smoke scare, odor of smoke	1	0.35%
652 - Steam, vapor, fog or dust thought to be smoke	1	0.35%
671 - HazMat release investigation w/no HazMat	7	2.46%
710 - Malicious, mischievous false call, other	7	2.46%
714 - Central station, malicious false alarm	6	2.11%
730 - System malfunction, other	14	4.91%
731 - Sprinkler activation due to malfunction	4	1.40%
733 - Smoke detector activation due to malfunction	9	3.16%
740 - Unintentional transmission of alarm, other	9	3.16%
741 - Sprinkler activation, no fire - unintentional	5	1.75%
742 - Extinguishing system activation	1	0.35%
743 - Smoke detector activation, no fire - unintentional	12	4.21%
746 - Carbon monoxide detector activation, no CO	5	1.75%
TOTAL INCIDENTS:	285	100.00%

Only REVIEWED incidents included. Summary results for a major incident type are not displayed if the count is zero.

West Reading Fire Department

West Reading, PA

This report was generated on 2/3/2019 4:41:22 PM



Average Turnout Time (Dispatch to Enroute) per Station for Date Range

Start Date: 01/01/2018 | End Date: 12/31/2018

STATION	TURNOUT TIME (min) (Dispatch to Enroute)
64 - West Reading Fire Department	2:52
AVERAGE TURNOUT TIME:	2:52

Report calculates the average time difference between DISPATCH and ENROUTE for each station. Only REVIEWED incidents where ENROUTE time is provided are included.



**EMERGENCY
REPORTING**

emergencyreporting.com

Doc Id: 684

Page # 1

West Reading Fire Department

West Reading, PA

This report was generated on 2/3/2019 4:41:57 PM



Average Response Time per Station for Date Range

Start Date: 01/01/2018 | End Date: 12/31/2018



STATION	AVERAGE RESPONSE MM:SS (Dispatch to Arrived)
64 - West Reading Fire Department	10:40

AVERAGE RESPONSE TIME calculated from the average time difference between DISPATCH and ARRIVED times on Basic Info 4. Only REVIEWED incidents included.

West Reading Fire Department

West Reading, PA

This report was generated on 2/3/2019 4:48:22 PM



PART III - Confined and Unconfined Fires

Year: 2018

	# CONFINED FIRES	# NONCONFINED FIRES
5. Residential Fires	10	2
13. Structure Fires	18	66

NFPA Annual Survey: PART III - Confined and Unconfined Fires

Includes Confined fires (IT 113-118) and Nonconfined fires (IT 110-112, 120-123). Only REVIEWED incidents included.



**EMERGENCY
REPORTING**

emergencyreporting.com

Doc Id: 1034

Page # 1 of 1

West Reading Fire Department

West Reading, PA

This report was generated on 2/3/2019 4:49:29 PM



PART IV - Breakdown of False Alarm Responses

Start Date: 01/01/2018 | End Date: 12/31/2018

	TYPE OF FALSE ALARM	NUMBER OF INCIDENTS
1.	Malicious, Mischievous False Call (IT 710-715)	14
2.	System Malfunction (IT 730-739)	94
3.	Unintentional (tripping on interior device accidentally, etc. (IT 740-749)	59
4.	Other False Alarms (bomb scares, etc.) (IT 721, 700)	15

West Reading Fire Department

West Reading, PA

This report was generated on 2/3/2019 4:49:06 PM



PART V - Intentionally Set Fires In Structures and Vehicles

Year: 2018

		Number of Civilian Fire Casualties		
INTENTIONALLY SET FIRES	NUMBER OF FIRES	DEATHS	INJURIES	EST. PROP. DAMAGE FROM FIRE

NFPA Annual Survey: PART V - Intentionally Set Fires In Structures and Vehicles



**EMERGENCY
REPORTING**

emergencyreporting.com

Doc Id: 1029

Page # 1 of 1

West Reading Fire Department

West Reading, PA

This report was generated on 2/3/2019 4:48:42 PM



PART VI - Fire Service Exposures and Injuries

Year: 2018

	NATURE OF MOST SERIOUS INJURY	# INJURIES
1.	Burns (PAS 12, 13, 14, 15)	0
2a.	Smoke or Gas Inhalation (PAS 01, 02)	0
2b.	Other Respiratory Distress (PAS 03, 44, 64, 65)	0
3.	Burns and Smoke Inhalation (PAS 11)	0
4.	Wound, Cut, Bleeding, Bruise (PAS 21-25, 35, 36, 72, 73)	2
5.	Dislocation, Fracture (PAS 31, 32, 63)	0
6.	Heart Attack or Stroke (PAS 41, 42, 43)	0
7.	Strain, Sprain, Muscular Pain (PAS 33, 34, 98)	0
8.	Thermal Stress (frostbite, heat exhaustion) (PAS 57, 83-85)	1
9.	Other (PAS All other codes)	0

NFPA Annual Survey: PART VI - Fire Service Exposures and Injuries

Displays the TOTAL NUMBER of fire service injuries where the severity is between 1-6, for the PAS given. Type of Duty not included.



**EMERGENCY
REPORTING**

emergencyreporting.com

Doc Id: 1030

Page # 1

West Reading Fire Department

West Reading, PA

This report was generated on 2/3/2019 5:22:13 PM



Fire Service Casualties per Incident for Date Range

Start Date: 01/01/2018 | End Date: 12/31/2018

INCIDENT #	DATE	INJURIES	CASUALTIES
2018-000198	04/13/2018	1	0
2018-000328	06/16/2018	1	0
2018-000374	07/07/2018	1	0

Only REVIEWED incidents included.
Injury is measured for all value selection except [Death]. Casualty is measured for value [Death] only.

West Reading Fire Department

West Reading, PA

This report was generated on 2/3/2019 4:47:52 PM



PART III - Breakdown of Structure Fires and Other Fires and Incidents for Date Range

Start Date: 01/01/2018 | End Date: 12/31/2018

			# Civilian Fire Casualties		
	FIRES IN STRUCTURES BY FIXED PROPERTY USE (OCCUPANCY)	NUMBER OF INCIDENTS	DEATHS	INJURIES	EST. PROP. DAMAGE
1	Private Dwellings (1 or 2 family), including mobile homes (FPU 419)	7	0	0	\$500.00
2	Apartments (3 or more families) (FPU 429)	5	0	0	\$0.00
3	Hotels and Motels (FPU 449)	0	0	0	\$0.00
4	All Other Residential (dormitories, boarding houses, tents, etc.) (FPU 400, 439, 459-499)	0	0	0	\$0.00
5	TOTAL RESIDENTIAL FIRES (Sum of lines 1 through 4)	12	0	0	\$500.00
6	Public Assembly (church, restaurant, clubs, etc.) (FPU 100-199)	1	0	0	\$250,000.00
7	Schools and Colleges (FPU 200-299)	0	0	0	\$0.00
8	Health Care and Penal Institutions (hospitals, nursing homes, prisons, etc.) (FPU 300-399)	1	0	0	\$0.00
9	Stores and Offices (FPU 500-599)	0	0	0	\$0.00
10	Industry, Utility, Defense, Laboratories, Manufacturing (FPU 600-799)	0	0	0	\$0.00
11	Storage in Structures (barns, vehicle storage garages, general storage, etc.) (FPU 800-899)	2	0	0	\$0.00
12	Other Structures (outbuildings, bridges, etc.) (FPU 900-999)	0	0	0	\$0.00
13	TOTAL FOR STRUCTURE FIRES (Sum of lines 5 through 12)	16	0	0	\$250,500.00
14a	Fires in Highway Vehicles (autos, trucks, buses, etc.) (IT 131-132, 136-137)	1	0	0	\$0.00
14b	Fires in Other Vehicles (planes, trains, ships, construction or farm vehicles, etc.) (IT 130, 133-135, 138)	2	0	0	\$500.00
15	Fires outside of Structures with Value Involved, but Not Vehicles (outside storage, crops, timber, etc.) (IT 140, 141, 161, 162, 164, 170-173)	2	0	0	\$0.00
16	Fires in Brush, Grass, Wildland (excluding crops and timber), with no value involved (IT 142-143)	1	0	0	\$0.00
17	Fires in Rubbish, Including Dumpsters (outside of structures), with no value involved (IT 150-155)	0	0	0	\$0.00
18	All Other Fires (IT 100, 160, 163)	2	0	0	\$0.00
19	TOTAL FOR FIRES (Sum of lines 13 through 18)	24	0	0	\$251,000.00
20	Rescue, Emergency Medical Responses (ambulances, EMS, rescue) (IT 300-381)	153	0	0	\$0.00
21	False Alarm Responses (malicious or unintentional false calls, malfunctions, bomb scares) (IT 700-746)	182	0	0	\$0.00
22	Mutual Aid Responses Given	14	0	0	\$0.00
23a	Hazards Materials Responses (spills, leaks, etc.) (IT 410-431)	33	0	0	\$0.00
23b	Other Hazardous Responses (arcing wires, bomb removal, power line down, etc.) (IT 440-482, 400)	26	0	0	\$0.00
24	All Other Responses (smoke scares, lock-outs, animal rescues, etc.) (IT 200-251, 500-699, 800-911)	285	0	0	\$0.00
25	TOTAL FOR ALL INCIDENTS (Sum of lines 19 through 24)	717	0	0	\$251,000.00

NFPA Annual Survey: PART III - Breakdown of Structure Fires and Other Fires and Incidents for Date Range

For lines 1 to 13, structure fires include incident type 110-129. Only REVIEWED incidents included.

West Reading Fire Department

West Reading, PA

This report was generated on 2/3/2019 4:47:14 PM



Losses for Date Range

Start Date: 01/01/2018 | End Date: 12/31/2018

TOTAL INCIDENTS	TOTAL PROPERTY LOSS	TOTAL CONTENT LOSS	TOTAL LOSSES	AVERAGE LOSS
3	\$251,000.00	\$0.00	\$251,000.00	\$83,666.00

INCIDENT NUMBER	DATE	Incident Type	PROPERTY LOSS	CONTENT LOSS	TOTAL	% of Total
2018-000078	02/11/2018	113 - Cooking fire, confined to container	\$500.00		\$500.00	0.20%
2018-000127	03/11/2018	111 - Building fire	\$250,000.00		\$250,000.00	99.60%
2018-000349	06/27/2018	130 - Mobile property (vehicle) fire, other	\$500.00		\$500.00	0.20%

Only REVIEWED incidents included

West Reading Fire Department

West Reading, PA

This report was generated on 2/3/2019 4:45:47 PM



Incident Count per Zone for Date Range

Start Date: 01/01/2018 | End Date: 12/31/2018

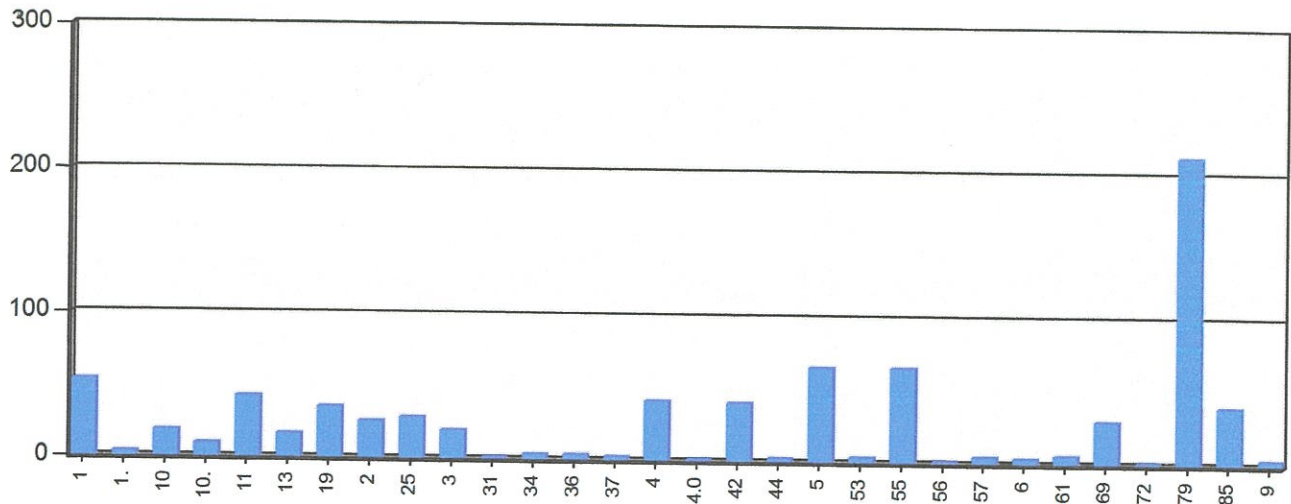

ZONE	# INCIDENTS
1 - North	53
1. - Mt Penn	3
10 - Cloverleaf	18
10. - Muhlenberg Township	9
11 - Reading Hospital	42
13 - WW	16
19 - City of Reading	35
2 - N.W.C.	25
25 - Exeter Twp	28
3 - North East	19
31 - Wernersville	1
34 - Ruscombmanor Township	3
36 - Shillington	3
37 - Leesport	2
4 - WWW	41
4.0 - Lower Alsace	1
42 - Cumru Township	40
44 - Sinking Spring	2
5 - N	65
53 - L. Heidelberg Twp	3
55 - Bern Township	65
56 - South Heidelberg Township	1
57 - Mohnton	4
6 - River/Borough Garage	3

Zone information is defined on the Basic Info 3 screen of an incident. Only REVIEWED incidents included. Archived Zones cannot be unarchived.

West Reading Fire Department

West Reading, PA

This report was generated on 2/3/2019 4:45:06 PM



Hours Spent per Activity Code per Personnel for Date Range

StartDate: 01/01/2018 | EndDate: 12/31/2018

ACTIVITY CODE	PERSONNEL	# DAYBOOK ITEMS	TIME SPENT (hours)	% TOTAL TIME
Alarm - Alarm Response				
	ASH , Joshua	15	8.87	0.10%
	ASHMAN , Rodney	1	0.11	0.00%
	ASHMAN , Ryan	77	54.49	0.62%
	ASHMAN , Tyler	191	105.71	1.21%
	ASHMAN, Felicia	61	53.39	0.61%
	BARRAGAN, Jose	1	0.06	0.00%
	BEANE , Hunter	1	1.60	0.02%
	BILL, Jennifer	46	23.86	0.27%
	BOUD , Christine	43	15.02	0.17%
	BRALEY , David	8	2.97	0.03%
	BRALEY , Gregory	3	0.62	0.01%
	BROWN , David	4	0.75	0.01%
	BURKHOLDER, Hannah L	34	37.71	0.43%
	BURKHOLDER, Mark D	207	119.22	1.36%
	CASTILLO, Ruth	2	0.57	0.01%
	DREIBILBIS, Jesse	22	12.97	0.15%
	FEIGHTNER , Paul	109	39.47	0.45%
	GOODHART , Timothy A	89	88.63	1.01%
	GRIM, Brandon	21	13.64	0.16%
	GUDINAS , Andrew	129	52.57	0.60%
	HALL , Mason	5	3.93	0.04%
	KEITH , Jamie	207	130.71	1.50%
	KUPISZEWSKI JR, Tom	121	75.46	0.86%
	LAMBERT , Timmothy	1	0.25	0.00%
	LESAGONICZ , Nick	14	3.66	0.04%
	LESAGONICZ , Ryan	39	21.08	0.24%
	LITTON , Amber	11	12.22	0.14%
	LITTON , Ann	57	63.57	0.73%
	LITTON , Robert W	46	25.28	0.29%

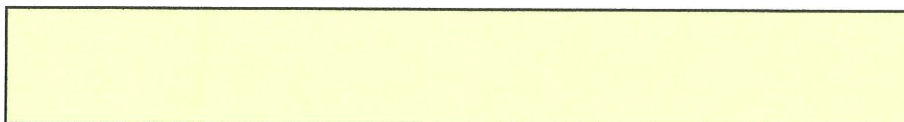

ACTIVITY CODE	PERSONNEL	# DAYBOOK ITEMS	TIME SPENT (hours)	% TOTAL TIME
	LONG , Jacob	164	85.13	0.97%
	MOQUIN, Ethan	58	60.03	0.69%
	MOSES, Thomas J	17	8.97	0.10%
	MOYER , Chad	163	55.20	0.63%
	MOYER , Helen E	2	0.39	0.00%
	MURRAY , Chris	1	0.17	0.00%
	NERTAVICH, Alexandria J	11	6.61	0.08%
	PARMER, Lance	15	11.49	0.13%
	RANCK , Elijah	11	8.91	0.10%
	REINERT , Jeffery	193	93.08	1.07%
	REYES, Antonio	21	6.82	0.08%
	RIVERA MARTINEZ, Brayon Manuel	3	0.94	0.01%
	ROHRBACH, Madison	346	156.77	1.79%
	ROWLANDS , Timothy	6	5.37	0.06%
	SINE , Gregory A	19	5.59	0.06%
	STONER , Nick	150	75.00	0.86%
	STRAUSE , Daniel	22	21.26	0.24%
	SUPPLEE , Karren	6	2.76	0.03%
	WESTLEY , Kimberly A	32	17.29	0.20%
	WITMAN , Jason	633	236.88	2.71%
Alarm - Alarm Response		3438	1827.05	0.43%

F.P. detail - Fire Prevention Detail

	ASHMAN, Felicia	1	2.50	0.03%
	BOUD , Christine	1	4.00	0.05%
	BURKHOLDER, Hannah L	2	5.50	0.06%
	BURKHOLDER, Mark D	4	16.00	0.18%
	DREIBILBIS, Jesse	1	4.00	0.05%
	GOODHART , Timothy A	1	4.00	0.05%
	KEITH , Jamie	1	4.00	0.05%
	KUPISZEWSKI JR, Tom	2	7.50	0.09%
	LESAGONICZ , Nick	1	4.00	0.05%
	LESAGONICZ , Ryan	1	4.00	0.05%
	LITTON , Robert W	1	1.50	0.02%
	MOYER , Chad	2	12.00	0.14%
	PARMER, Lance	1	4.00	0.05%
	REINERT , Jeffery	3	13.50	0.15%

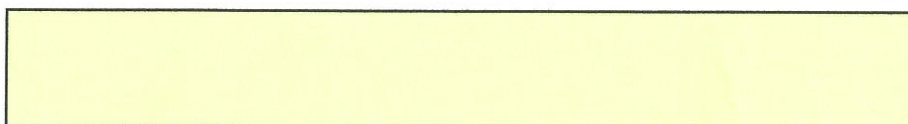

ACTIVITY CODE	PERSONNEL	# DAYBOOK ITEMS	TIME SPENT (hours)	% TOTAL TIME
	ROHRBACH, Madison	4	8.50	0.10%
	STONER , Nick	2	12.00	0.14%
	WESTLEY , Kimberly A	1	1.50	0.02%
	WITMAN , Jason	8	22.00	0.25%
	F.P. detail - Fire Prevention Detail	37	130.50	0.08%

Fire Police NE - Fire Police Non-Emergency Detail

	BRALEY , Gregory	2	7.00	0.08%
	BROWN , David	2	7.00	0.08%
	DREIBILBIS, Jesse	2	9.00	0.10%
	GOODHART , Timothy A	4	16.00	0.18%
	KUPISZEWSKI JR, Tom	3	9.00	0.10%
	PARMER, Lance	1	3.00	0.03%
	Fire Police NE - Fire Police Non-Emergency Detail	14	51.00	0.10%

Fund Raising - Fund Raising Activity

	ASHMAN , Ryan	1	8.00	0.09%
	ASHMAN , Tyler	1	8.00	0.09%
	BOUD , Christine	1	8.00	0.09%
	BRALEY , David	1	8.00	0.09%
	BURKHOLDER, Hannah L	1	8.00	0.09%
	BURKHOLDER, Mark D	1	8.00	0.09%
	FABRIZIANI , Edward	1	8.00	0.09%
	KEITH , Jamie	1	8.00	0.09%
	LESAGONICZ , Nick	1	8.00	0.09%
	LESAGONICZ , Ryan	1	8.00	0.09%
	LITTON , Amber	1	8.00	0.09%
	LITTON , Ann	1	8.00	0.09%
	LITTON , Robert W	1	8.00	0.09%
	LONG , Jacob	1	8.00	0.09%
	MOQUIN, Ethan	1	8.00	0.09%
	MOYER , Chad	1	8.00	0.09%
	ROHRBACH, Madison	1	8.00	0.09%
	STONER , Nick	1	8.00	0.09%
	WITMAN , Jason	1	8.00	0.09%
	Fund Raising - Fund Raising Activity	19	152.00	0.09%

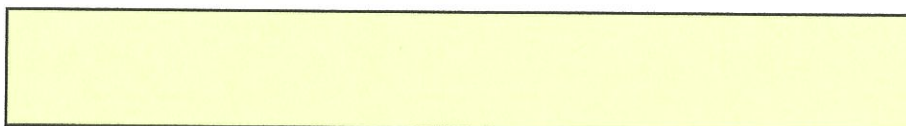

ACTIVITY CODE	PERSONNEL	# DAYBOOK ITEMS	TIME SPENT (hours)	% TOTAL TIME
Hydrant - Hydrant Flushing				
	ASHMAN , Tyler	2	8.00	0.08%
	ASHMAN, Felicia	1	5.00	0.06%
	BURKHOLDER, Hannah L	1	5.00	0.06%
	BURKHOLDER, Mark D	2	8.00	0.09%
	DREIBILBIS, Jesse	1	3.00	0.03%
	KEITH , Jamie	2	8.00	0.09%
	KUPISZEWSKI JR, Tom	2	8.00	0.09%
	MOYER , Chad	2	8.00	0.09%
	PARMER, Lance	1	3.00	0.03%
	ROHRBACH, Madison	2	8.00	0.09%
	SINE , Gregory A	1	5.00	0.06%
	STONER , Nick	1	5.00	0.06%
	WITMAN , Jason	2	8.00	0.09%
	Hydrant - Hydrant Flushing	20	82.00	0.07%
Insp - Inspection				
	BURKHOLDER, Mark D	1	2.50	0.03%
	Insp - Inspection	1	2.50	0.03%
Smoke Det - Smoke detector installation/service				
	BURKHOLDER, Hannah L	1	0.50	0.01%
	BURKHOLDER, Mark D	2	1.00	0.01%
	Smoke Det - Smoke detector installation/service	3	1.50	0.01%
Station maint - Station maintenance				
	ASHMAN , Ryan	1	3.50	0.04%
	BOUD , Christine	1	3.50	0.04%
	BURKHOLDER, Mark D	2	5.38	0.06%
	GRIM, Brandon	1	1.88	0.02%
	KEITH , Jamie	2	5.38	0.06%
	LESAGONICZ , Ryan	1	1.88	0.02%
	LITTON , Robert W	1	1.88	0.02%
	MOYER , Chad	2	5.38	0.06%
	REYES, Antonio	1	3.50	0.04%
	ROHRBACH, Madison	2	5.38	0.06%
	SINE , Gregory A	1	3.50	0.04%
	STONER , Nick	1	3.50	0.04%

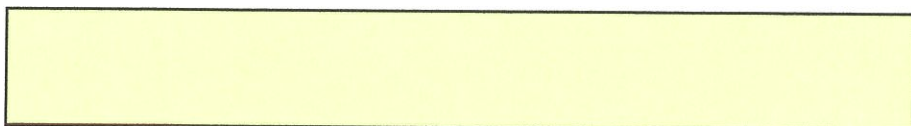

ACTIVITY CODE	PERSONNEL	# DAYBOOK ITEMS	TIME SPENT (hours)	% TOTAL TIME
	WITMAN , Jason	2	5.38	0.06%
	Station maint - Station maintenance	18	50.04	0.04%

Training - Company Training

	ASH , Joshua	17	61.50	0.70%
	ASHMAN , Rodney	1	3.00	0.03%
	ASHMAN , Ryan	22	76.00	0.87%
	ASHMAN , Tyler	3	13.50	0.15%
	ASHMAN, Felicia	4	16.50	0.19%
	BILL, Jennifer	9	28.50	0.33%
	BOUD , Christine	12	50.00	0.57%
	BRALEY , David	4	14.00	0.16%
	BRALEY , Gregory	1	16.00	0.18%
	BURKHOLDER, Hannah L	24	106.00	1.21%
	BURKHOLDER, Mark D	47	186.00	2.13%
	DREIBILBIS, Jesse	1	3.50	0.04%
	FEIGHTNER , Paul	12	182.00	2.08%
	GOODHART , Timothy A	6	20.00	0.23%
	GUDINAS , Andrew	9	31.00	0.35%
	HALL , Mason	1	3.00	0.03%
	KEITH , Jamie	42	157.00	1.80%
	KUPISZEWSKI JR, Tom	15	56.00	0.64%
	LESAGONICZ , Ryan	22	74.00	0.85%
	LITTON , Amber	8	29.00	0.33%
	LITTON , Ann	40	163.50	1.87%
	LITTON , Robert W	23	77.00	0.88%
	LONG , Jacob	14	59.50	0.68%
	MOQUIN, Ethan	34	144.50	1.65%
	MOSES, Thomas J	15	95.00	1.09%
	MOYER , Chad	35	116.50	1.33%
	NERTAVICH, Alexandria J	4	14.00	0.16%
	PARMER, Lance	1	3.50	0.04%
	RANCK , Elijah	2	6.00	0.07%
	REINERT , Jeffery	45	208.50	2.39%
	REYES, Antonio	4	14.50	0.17%
	RIVERA MARTINEZ, Brayan Manuel	3	9.00	0.10%

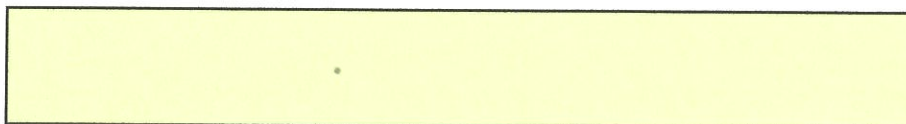

ACTIVITY CODE	PERSONNEL	# DAYBOOK ITEMS	TIME SPENT (hours)	% TOTAL TIME
	ROHRBACH, Madison	50	224.00	2.56%
	SINE , Gregory A	8	28.00	0.32%
	STONER , Nick	41	145.00	1.66%
	WESTLEY , Kimberly A	22	102.00	1.17%
	WITMAN , Jason	49	180.50	2.07%
Training - Company Training		650	2717.50	0.84%

Work Det - Work Detail

	ASH , Joshua	1	4.00	0.05%
	ASHMAN , Ryan	3	11.47	0.13%
	ASHMAN , Tyler	16	70.10	0.80%
	ASHMAN, Felicia	4	16.75	0.19%
	BILL, Jennifer	1	2.00	0.02%
	BOUD , Christine	3	24.75	0.28%
	BRALEY , Gregory	3	13.17	0.15%
	BROWN , David	2	8.00	0.09%
	BURKHOLDER, Hannah L	3	11.92	0.14%
	BURKHOLDER, Mark D	14	46.38	0.53%
	DREIBILBIS, Jesse	2	8.75	0.10%
	FEIGHTNER , Paul	6	30.72	0.35%
	GOODHART , Timothy A	7	33.72	0.39%
	GUDINAS , Andrew	1	7.38	0.08%
	HATT, Troy	1	2.00	0.02%
	KEITH , Jamie	17	84.15	0.96%
	KUPISZEWSKI JR, Tom	5	33.13	0.38%
	LESAGONICZ , Nick	1	2.00	0.02%
	LITTON , Amber	1	2.50	0.03%
	LITTON , Ann	2	19.00	0.22%
	LITTON , Robert W	3	8.00	0.09%
	LONG , Jacob	8	32.93	0.38%
	MOQUIN, Ethan	2	19.00	0.22%
	MOYER , Chad	5	19.30	0.22%
	PARMER, Lance	2	5.75	0.07%
	REINERT , Jeffery	6	28.05	0.32%
	REYES, Antonio	2	8.75	0.10%
	ROHRBACH, Madison	18	70.98	0.81%
	SINE , Gregory A	3	6.55	0.07%

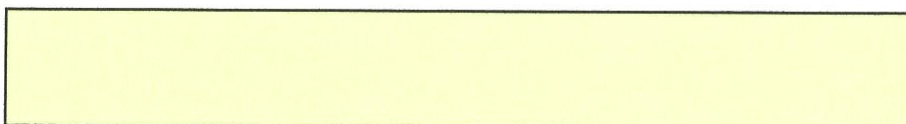

ACTIVITY CODE	PERSONNEL	# DAYBOOK ITEMS	TIME SPENT (hours)	% TOTAL TIME
	STONER , Nick	13	61.18	0.70%
	SUPPLEE , Karren	3	17.00	0.19%
	WESTLEY , Kimberly A	2	4.00	0.05%
	WITMAN , Jason	18	76.98	0.88%
	Work Det - Work Detail	178	790.36	0.27%

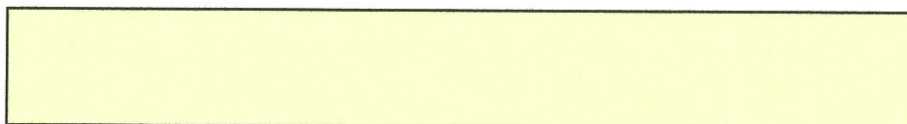

**EMERGENCY
REPORTING**

emergencyreporting.com

Doc Id: 1167

Page # 7

West Reading Fire Department

West Reading, PA

This report was generated on 2/3/2019 4:42:32 PM



Classes Completed by Personnel

Passed/Failed: Both Passed and Failed | Personnel: All Personnel | Training Code(s): All Training Codes | Class Category: All Categories | Station: All Stations | Start Date: 01/01/2018 | End Date: 12/31/2018

ASH, Joshua

Class Date	Class Category	Class Name	Class Hours
03/14/2018 18:00:00	FIRE	Structural Collapse Ops Level 1 (SCOA)	3:30
Total Classes			1
Total Class Hours			3:30

BOUD, Christine

Class Date	Class Category	Class Name	Class Hours
03/14/2018 18:00:00	FIRE	Structural Collapse Ops Level 1 (SCOA)	3:30
04/25/2018 21:00:00	NIMS Training	NIMS ICS for the fire service	14:30
08/22/2018 18:00:00	FIRE	Pipeline Emergency Response and Damage Prevention	2:00
11/07/2018 18:00:00	FIRE	Fire Dynamics - Fundamentals	3:00
11/14/2018 18:00:00	FIRE	Fire Dynamics - Strategy and Tactics	3:00
Total Classes			5
Total Class Hours			26:00

BRALEY, Gregory

Class Date	Class Category	Class Name	Class Hours
05/06/2018 08:00:00	FP TRAINING	Advanced Fire Police (AFPO)	16:00
Total Classes			1
Total Class Hours			16:00

BURKHOLDER, Hannah L

Class Date	Class Category	Class Name	Class Hours
03/14/2018 18:00:00	FIRE	Structural Collapse Ops Level 1 (SCOA)	3:30
04/25/2018 18:00:00	NIMS Training	NIMS ICS for the fire service (NICS-FS)	14:30
04/25/2018 21:00:00	NIMS Training	NIMS ICS for the fire service	14:30
Total Classes			3
Total Class Hours			32:30

BURKHOLDER, Mark D

Class Date	Class Category	Class Name	Class Hours
03/14/2018 18:00:00	FIRE	Structural Collapse Ops Level 1 (SCOA)	3:30
04/25/2018 18:00:00	NIMS Training	NIMS ICS for the fire service (NICS-FS)	14:30
04/25/2018 21:00:00	NIMS Training	NIMS ICS for the fire service	14:30
08/22/2018 18:00:00	FIRE	Pipeline Emergency Response and Damage Prevention	2:00
11/07/2018 18:00:00	FIRE	Fire Dynamics - Fundamentals	3:00
11/14/2018 18:00:00	FIRE	Fire Dynamics - Strategy and Tactics	3:00
Total Classes			6
Total Class Hours			40:30

FEIGHTNER, Paul

This report lists the Classes completed for each person over the specified date range, optionally filtered by Personnel, Class Category, Training Code, and Passage or Failure.

Only non-Archived Classes that have been Reviewed are included.

Class Date	Class Category	Class Name	Class Hours
05/06/2018 08:00:00	FIRE	Intro to the fire service (ELIS)	16:00
06/10/2018 08:00:00	FIRE	Fireground Support (ELFG)	32:00
07/15/2018 08:00:00	FIRE	Exterior Firefighter (ELEF)	52:00
09/29/2018 08:00:00	FIRE	Interior Firefighter (ELIF)	40:00
10/21/2018 08:00:00	FIRE	Structural Burn Session	16:00
Total Classes			5
Total Class Hours			156:00

KEITH , Jamie

Class Date	Class Category	Class Name	Class Hours
03/14/2018 18:00:00	FIRE	Structural Collapse Ops Level 1 (SCOA)	3:30
04/25/2018 18:00:00	NIMS Training	NIMS ICS for the fire service (NICS-FS)	14:30
11/07/2018 18:00:00	FIRE	Fire Dynamics - Fundamentals	3:00
11/14/2018 18:00:00	FIRE	Fire Dynamics - Strategy and Tactics	3:00
Total Classes			4
Total Class Hours			24:00

LITTON , Ann

Class Date	Class Category	Class Name	Class Hours
01/24/2018 18:00:00	FIRE	Rapid Intervention Teams	4:00
03/14/2018 18:00:00	FIRE	Structural Collapse Ops Level 1 (SCOA)	3:30
04/25/2018 18:00:00	NIMS Training	NIMS ICS for the fire service (NICS-FS)	14:30
04/26/2018 18:00:00	FIRE	Vehicle Rescue Operations	20:00
11/14/2018 18:00:00	FIRE	Fire Dynamics - Strategy and Tactics	3:00
Total Classes			5
Total Class Hours			45:00

LITTON , Robert W

Class Date	Class Category	Class Name	Class Hours
03/14/2018 18:00:00	FIRE	Structural Collapse Ops Level 1 (SCOA)	3:30
08/22/2018 18:00:00	FIRE	Pipeline Emergency Response and Damage Prevention	2:00
11/07/2018 18:00:00	FIRE	Fire Dynamics - Fundamentals	3:00
11/14/2018 18:00:00	FIRE	Fire Dynamics - Strategy and Tactics	3:00
Total Classes			4
Total Class Hours			11:30

LONG , Jacob

Class Date	Class Category	Class Name	Class Hours
03/14/2018 18:00:00	FIRE	Structural Collapse Ops Level 1 (SCOA)	3:30
04/25/2018 21:00:00	NIMS Training	NIMS ICS for the fire service	14:30
Total Classes			2
Total Class Hours			18:00

MOQUIN, Ethan

Class Date	Class Category	Class Name	Class Hours
01/24/2018 18:00:00	FIRE	Rapid Intervention Teams	4:00
03/14/2018 18:00:00	FIRE	Structural Collapse Ops Level 1 (SCOA)	3.30
04/25/2018 18:00:00	NIMS Training	NIMS ICS for the fire service (NICS-FS)	14:30
04/26/2018 18:00:00	FIRE	Vehicle Rescue Operations	20:00

This report lists the Classes completed for each person over the specified date range, optionally filtered by Personnel, Class Category, Training Code, and Passage or Failure.

Only non-Archived Classes that have been Reviewed are included.

11/14/2018 18:00:00	FIRE	Fire Dynamics - Strategy and Tactics	3:00
Total Classes			5
Total Class Hours			45:00
<u>MOSES, Thomas J</u>			
Class Date	Class Category	Class Name	Class Hours
05/06/2018 08:00:00	FIRE	Intro to the fire service (ELIS)	16:00
06/10/2018 08:00:00	FIRE	Fireground Support (ELFG)	32:00
Total Classes			2
Total Class Hours			48:00
<u>REINERT, Jeffery</u>			
Class Date	Class Category	Class Name	Class Hours
03/04/2018 08:00:00	FIRE	Intro to Fire Officership (INFO) TtT	8:00
03/14/2018 18:00:00	FIRE	Certification Evaluator Annual Update Training	2:00
03/14/2018 18:00:00	FIRE	Structural Collapse Ops Level 1 (SCOA)	3:30
04/25/2018 18:00:00	NIMS Training	NIMS ICS for the fire service (NICS-FS)	14:30
11/07/2018 18:00:00	FIRE	Fire Dynamics - Fundamentals	3:00
11/14/2018 18:00:00	FIRE	Fire Dynamics - Strategy and Tactics	3:00
Total Classes			6
Total Class Hours			34:00
<u>ROHRBACH, Madison</u>			
Class Date	Class Category	Class Name	Class Hours
03/14/2018 18:00:00	FIRE	Structural Collapse Ops Level 1 (SCOA)	3:30
09/29/2018 08:00:00	FIRE	Interior Firefighter (ELIF)	40:00
10/21/2018 08:00:00	FIRE	Structural Burn Session	16:00
Total Classes			3
Total Class Hours			59:30
<u>WESTLEY, Kimberly A</u>			
Class Date	Class Category	Class Name	Class Hours
03/14/2018 18:00:00	FIRE	Structural Collapse Ops Level 1 (SCOA)	3:30
04/25/2018 18:00:00	NIMS Training	NIMS ICS for the fire service (NICS-FS)	14:30
04/26/2018 18:00:00	FIRE	Vehicle Rescue Operations	20:00
08/22/2018 18:00:00	FIRE	Pipeline Emergency Response and Damage Prevention	2:00
Total Classes			4
Total Class Hours			40:00
<u>WITMAN, Jason</u>			

This report lists the Classes completed for each person over the specified date range, optionally filtered by Personnel, Class Category, Training Code, and Passage or Failure.

Only non-Archived Classes that have been Reviewed are included.

Class Date	Class Category	Class Name	Class Hours
03/14/2018 18:00:00	FIRE	Structural Collapse Ops Level 1 (SCOA)	3:30
04/25/2018 21:00:00	NIMS Training	NIMS ICS for the fire service	14:30
08/22/2018 18:00:00	FIRE	Pipeline Emergency Response and Damage Prevention	2:00
11/07/2018 18:00:00	FIRE	Fire Dynamics - Fundamentals	3:00
11/14/2018 18:00:00	FIRE	Fire Dynamics - Strategy and Tactics	3:00
Total Classes			5
Total Class Hours			26:00

Total Personnel:	16
Total Classes:	61

This report lists the Classes completed for each person over the specified date range, optionally filtered by Personnel, Class Category, Training Code, and Passage or Failure.

Only non-Archived Classes that have been Reviewed are included.

West Reading Fire Department

West Reading, PA

This report was generated on 2/3/2019 4:50:03 PM



Total Manhours per Activity Code for Date Range

StartDate: 01/01/2018 | EndDate: 12/31/2018

ACTIVITY CODE	# DAYBOOK ITEMS	# PEOPLE	HOURS	MANHOURS	% TOTAL TIME
Alarm - Alarm Response	925	3438	439.04	1826.04	31.46%
F.P. detail - Fire Prevention Detail	10	37	29.50	130.50	2.25%
Fire Police NE - Fire Police Non-Emergency Detail	5	14	19.00	51.00	0.88%
Fund Raising - Fund Raising Activity	1	19	8.00	152.00	2.62%
Hydrant - Hydrant Flushing	2	20	8.00	82.00	1.41%
Insp - Inspection	1	1	2.50	2.50	0.04%
Smoke Det - Smoke detector installation/service	2	3	1.00	1.50	0.03%
Station maint - Station maintenance	2	18	5.38	50.04	0.86%
Training - Company Training	65	650	417.50	2717.50	46.83%
Work Det - Work Detail	26	178	106.37	790.37	13.62%
TOTAL	1039	4378	1036.29	5803.45	

West Reading Fire Department

West Reading, PA

This report was generated on 1/5/2019 5:56:19 PM



Total Incidents per Personnel for Date Range

Personnel: All Personnel | Sort By: Count | Start Date: 01/01/2018 | End Date: 12/31/2018

PERSONNEL	COUNT	PERCENTAGE
<u>WITMAN , Jason</u>	632	81.97 %
<u>ROHRBACH, Madison</u>	345	44.75 %
<u>BURKHOLDER, Mark D</u>	207	26.85 %
<u>KEITH , Jamie</u>	207	26.85 %
<u>REINERT , Jeffery</u>	192	24.90 %
<u>ASHMAN , Tyler</u>	191	24.77 %
<u>LONG , Jacob</u>	164	21.27 %
<u>MOYER , Chad</u>	163	21.14 %
<u>STONER , Nick</u>	150	19.46 %
<u>GUDINAS , Andrew</u>	129	16.73 %
<u>KUPISZEWSKI JR, Tom</u>	120	15.56 %
<u>FEIGHTNER , Paul</u>	109	14.14 %
<u>GOODHART , Timothy A</u>	89	11.54 %
<u>ASHMAN , Ryan</u>	77	9.99 %
<u>ASHMAN, Felicia</u>	61	7.91 %
<u>MOQUIN, Ethan</u>	58	7.52 %
<u>LITTON , Ann</u>	57	7.39 %
<u>BILL, Jennifer</u>	46	5.97 %
<u>LITTON , Robert W</u>	46	5.97 %
<u>BOUD , Christine</u>	43	5.58 %
<u>LESAGONICZ , Ryan</u>	39	5.06 %
<u>BURKHOLDER, Hannah L</u>	34	4.41 %
<u>WESTLEY , Kimberly A</u>	32	4.15 %
<u>DREIBILBIS, Jesse</u>	22	2.85 %
<u>STRAUSE , Daniel</u>	22	2.85 %
<u>GRIM, Brandon</u>	21	2.72 %
<u>REYES, Antonio</u>	21	2.72 %
<u>SINE , Gregory A</u>	19	2.46 %
<u>MOSES, Thomas J</u>	17	2.20 %
<u>ASH , Joshua</u>	15	1.95 %
<u>PARMER, Lance</u>	15	1.95 %
<u>LESAGONICZ , Nick</u>	14	1.82 %
<u>LITTON , Amber</u>	11	1.43 %
<u>NERTAVICH, Alexandria J</u>	11	1.43 %
<u>RANCK , Elijah</u>	11	1.43 %
<u>BRALEY , David</u>	8	1.04 %
<u>ROWLANDS , Timothy</u>	6	0.78 %
<u>SUPPLEE , Karren</u>	6	0.78 %
<u>HALL , Mason</u>	5	0.65 %

Includes incidents where personnel responded to on or off an apparatus. Only REVIEWED incidents included.

PERSONNEL	COUNT	PERCENTAGE
<u>BROWN , David</u>	4	0.52 %
<u>BRALEY , Gregory</u>	3	0.39 %
<u>RIVERA MARTINEZ, Brayan Manuel</u>	3	0.39 %
<u>CASTILLO, Ruth</u>	2	0.26 %
<u>MOYER , Helen E</u>	2	0.26 %
<u>ASHMAN , Rodney</u>	1	0.13 %
<u>BARRAGAN, Jose</u>	1	0.13 %
<u>BEANE , Hunter</u>	1	0.13 %
<u>LAMBERT , Timmothy</u>	1	0.13 %
<u>MURRAY , Chris</u>	1	0.13 %
Sum of Individual Responses	3434	
Total Incidents for Date Range	771	

Includes incidents where personnel responded to on or off an apparatus. Only REVIEWED incidents included.